RED AND BLACK · 1946

Bought from
at Garage Sale
1980

Page 44
my picture

Maxine Brant

The 1946 RED AND BLACK

Published
by the
Senior Class
FOSTORIA HIGH SCHOOL
Fostoria, Ohio

FOREWORD

There's an old saying that it takes all kinds of people to make the world. How true this is here at FHS. We have all kinds of personalities—from the ridiculous to the sublime.

These individuals with diverse interests require a variety of courses and activities. To meet these requirements our high school has an amplitude of clubs, sports, music and scholastic activities.

Within the covers of this issue of the **Red and Black** we have tried to present the pictorial versions of activities of our Alma Mater. The 1946 staff has attempted to add as much humor as possible to animate certain sections.

We wish to express our deepest gratitude to the members of the faculty, our photographers and printers who have so generously aided us in publishing this, the 1946 **Red and Black.**

Richerd Good, Editor

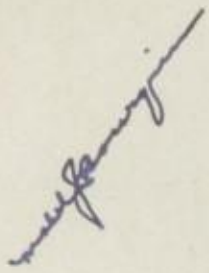

DEDICATION

For her high sense of trusteeship, the use of her inheritance for the welfare of her students, her endeavor to pattern useful lives by constructing visions nothing can erase, her humor, her mellow wisdom, and her many services rendered to this high school and community, we, the class of nineteen hundred and forty-six, dedicate this yearbook to Mabel J. Bourquin.

TABLE OF CONTENTS

Administration 5
Faculty 11
Seniors 15
Personalities 26
Activities 27
Underclasses 31
Juniors 32
Sophomores 36
Freshmen 40
Junior High 44
Senior Class Prophecy 49
Sports 53
Football 55
Basketball 60
Track 65
Music 67
Instrumental 68
Vocal 72
Activities 77
War Activities 78
Publications 80
Clubs 83
Junior High Clubs 93
Dramatics 99
Features and Ads 105
Calendar 106

Administration

SUPERINTENDENT

Mr. H. L. Ford
Ohio State, M.A.
Ashland College, A.B.
Ohio State, B.S.

Secretary

Mrs. Mary Chamberlain

As you, the members of this year's graduating class approach Commencement, it is, we feel sure, with mixed emotions about the past, the present, and the future.

No doubt you feel proud of a task well done. We hope there is a feeling of appreciation for the opportunities offered you by the community, for securing an education designed to equip you to assume harder tasks and greater responsibilities.

You will face new and important problems after graduation. We are sure these problems will be met and solved with the same determination and earnestness that you have used in finding solutions to your high school problems.

Congratulations to you on the task just completed and much success to you in all your future endeavors.

H. L. Ford,
Superintendent of Schools

PRINCIPAL

MR. W. M. HAWK
University of Cincinnati, M.A.
University of Cincinnati, A.B.

I consider it a special privilege and an honor to address these few words to you. It has been a pleasure to know you and to work with you for the few short years of your high school career. You are stepping out on a new adventure. The faculty and myself will follow your achievements with pride and joy as we see you put to work the attitudes, ideals, and skills achieved while with us.

The peace and prosperity of the future are your challenge. The leadership developed through American educational institutions is one of our riches. This leadership you must rebuild in this era or the war just ended will be lost. We are convinced that the leadership which was evidenced by this class will be equal to this challenge.

W. M. Hawk, Principal

Secretary

Miss Ruth Balsat

MISS MABEL J. BOURQUIN

In the room next to the principal's office is a woman that every student knows, Miss Mabel J. Bourquin, senior dean of girls. She is the guiding light that makes the true path of life evident to every girl under her guidance. Kind, yet very firm, she makes one realize that the niceties of life are necessary to everyday living. In her the growing young woman finds that certain something which inspires the qualities of a real lady. Her criticism involves her special type of humor that no one can equal. In all the capacities in which she serves us, she is truly an inspiration. To every student she presents an everlasting symbol of good faith.

MISS VERA EGER

On the third floor of the east wing one finds an instructor who also serves in many other capacities; she is Miss Vera Eger, junior dean of girls. The girls of the junior high find in her the friend they need when troubles come their way. Whenever one finds a project of Junior Red Cross, one also finds this certain lady behind it. To her is given the task of acclimating the very young ladies of the building to the customs of our high school. Miss Eger, in all her interests, deserves the highest praise of her students. She always finds time to listen to her girls' problems.

MR. W. W. NIXON

Down in the basement there is a certain person who knows everyone, and all the students know him; he is Mr. W. W. Nixon, senior dean of boys. When a fellow has his troubles, and he has to have some advice, that is the person to whom he goes. He is always just chuck full of good solutions for those trivial matters that somehow get under one's skin. When one wonders about anything concerning sports around the school, Mr. Nixon can answer your questions. He is the faculty manager of athletics and vitally interested in what "his boys" are doing in the way of sports. Mr. Nixon is a good sport, and we couldn't get along without him.

MR. THOMAS E. BENDER

In a small room squeezed between two larger rooms on the second floor in the west wing is a fellow the Junior High boys know quite well. He is Mr. Thomas Bender, junior dean of boys. Besides being the one elected to reprimand the younger fellows—when they need it—he is our football coach. For being such a little person he surely has the pep and go that makes the world go 'round. Whenever the student body gets a dull streak and needs pepping up, Bender is the man to do it. Mr. Bender is a very capable person, and we are proud to have him with us.

BOARD OF EDUCATION

Mrs. Ruth Daub, Floyd J. Kinnaman, H. L. Zemer, R. J. Carter, D. D. Schlatter, C. D. Houser, H. L. Ford

President.....Floyd J. Kinnaman
Vice-President.....D. D. Schlatter
Clerk.....Mrs. Ruth Daub
Members: C. D. Houser, H. L. Ford, H. L. Zemer, R. J. Carter

Through the decades school boards have nurtured the developments of a vast public educational program. Members of the board serve without pay, fanfare, or public acclaim. These people are true representatives of all the citizens, guardians of free education for all children, and builders of a better Fostoria through educational means.

FACULTY

MISS ESTHER BEHRENS
Bowling Green State
University, B.S.
Math 7

MR. THOMAS BENDER
Ashland College, A.B.
Science 8
Guidance 9
Football Coach
Sports Club
Junior High Dean of Boys

MISS MABEL J. BOURQUIN
University of Toledo, B.S.
English II
Scriveners
Senior Dean of Girls

MR. R. L. BOHYER
Bowling Green State
University, B.S.
Mechanical Drawing
Auto Mechanics
Welding and Metal Shop

MISS WILMA R. COLE
Defiance College
Bowling Green State
University, B.S.
Health and Physical Education
Junior and Senior G.A.A.

MRS. MILDRED DAVIS
Bowling Green State
University, B.S.
English 10
Girl Reserves

Mildred D. Davis

MISS MIRIAM E. DECKER
Miami University, B.S.
World History

MISS CAROLYN DIETZ
Ohio Wesleyan University,
B.S.
Dramatics and Play Production
Public Speaking
Debate
English 9
Omicron Lambda

MISS VERA M. EGER
Bowling Green State
University, B.S.
Ohio State University, M.A.
Math 8
Guidance 7-8
Junior High Dean of Girls

MR. FLOYD GEHRES
Bowling Green State
University, B.S.
Vocational Science
Vocational Math
Vocational Drafting
Junior High Football

MISS JEAN M. GOBLE
Indiana University Extension
Ball State Teachers
College, B.S.
Science 7
Math 8

MR. SIDNEY HAUENSTEIN
U. of Michigan, Phar. Ch.
Chicago Music College
Stringed Instruments

FACULTY

Miss Margery L. Hoffert
Ohio State University, B.S.
Algebra
Plane Geometry
Advanced Math
Senior Adviser
National Honor Adviser

Mr. Milow R. Howard
Findlay College
Bowling Green State
University, B.S.
Typing I and II
Jr. Business Training

Mr. William Jones
Toledo University
Jr. and Sr. Machine Shop
Machine Design
Shop Manipulation

Miss Marietta Kershner
Bowling Green State
University, B.S.
Art

Mr. G. D. Knepper
Bliss College, B.S.
Bookkeeping I and II
American Problems

Mr. C. D. LaRue
Otterbein College, A.B.
Ohio State University
Bowling Green State
University
American History

Miss Helen Mettler
Ohio State University,
B.S., M.A.
Home Economics
Home Economics Club
Helen Mettler

Mr. James Middleton
Ohio State University, B.S.
Choir
Chorus
Glee Clubs
Junior High Choir

Miss Barbara Moore
Ohio Northern University, A.B.
Ohio State University, M.A.
Spanish
French
Journalism I and II

Miss Luella Moss
Heidelberg College, A.B.
University of Southern
California
Latin I and II
English 9 and 12
Lambda Sigma

Mr. W. W. Nixon
Mount Union, B.S.
Ohio State, M.A.
Biology
Guidance
Faculty Athletic Manager

Mr. Robert O'Neill
Ohio State, B.S.
Health and Physical Education
Basketball and Track Coach
Ass't. Football Coach
Junior Hi-Y Club
Sports Club

Mr. Jess E. Powers
Indiana State, B.S.
Oklahoma A & M, M.S.
Shorthand II
Retailing
Office Practice

Mrs. Ethel Ritchey
Bowling Green, B.S.
Home Economics II
Boys' Home Living
Home Economics Club

Miss Marguerite Seip
Ohio Wesleyan, B.A.
University of Minnesota,
B.S. in Library Science
Librarian

Mr. Albert Siekeres
Bowling Green, B.S.
Ohio State
Chemistry
Physics
Senior Science
Hi-Y, Reserve Basketball

Mr. O. E. Smith
Ohio State, B.S.
Industrial Arts
Woodworking
Printing

Miss Catherine Snyder
Bowling Green, B.S.
Ohio State University
English 8

Miss Ina Sponsler
Ohio Wesleyan, A.B.
Findlay College
New York University, M.A.
Stenography
Business Principles
Junior Business Training

Miss Hazel Stubbins
Bowling Green, B.S.
University of Michigan, M.A.
Social Studies 8
Music Club

Mr. Ralph Tinianow
Ohio State, B.S.
Instrumental Music
Band and Orchestra

Mr. Lester Van Sant
Findlay College, B.A.
Ohio State, M.A.
General Science
Ass't. Football Coach
Sophomore Hi-Y
Projection Club

Miss Oneita Whiteman
Bowling Green, B.S.
New York University, M.A.
Social Studies
Drama Club

Mrs. Ernestine Wiedemann
Ohio Northern University, A.B.
Ohio State University
English 7

Baaaa!!
Baa!!
Help!!
Help!!
Aha!!
Legion
Spirit of '76 — or. '46!!
The Tree of Knowledge —

Seniors

"FULL HOUSE"

THREE JACKS...AND A PAIR OF QUEENS

MOTTO
Anywhere, provided it be forward.

COLORS
Brown and White

FLOWER
White Rose

PROCESSIONAL

With diplomas in our hands,
We leave this place of learning . . .
What the future holds for us
We will bravely meet.
With faith to match our vision
We will go somewhere;
Anywhere,
Provided it be forward.

—Richard Lenhart

AVE ATQUE VALE

To these hallowed halls of learning
And the books of ancient lore—
The desks with carved initials
Of those who went before —
To gossip in the locker rooms
And laughter in the hall—
Parties and formals in the spring,
Initiations in the fall—
Classes cut for assemblies,
Dances that followed the games—
To teachers, ever willing
To help us reach our aims—
To these, and other memories
Too numerous to tell,
We close our book of school days
And bid our sad farewell.

—Dolores Earlie

RICHARD ABEL
Doing no mischief but only thinking of it.

HELEN BALSAT
Wisdom and goodness are twinborn.

HELENE BALSAT
One heart must hold both sisters, never seen apart.

OLIVE BECKERLEG
The simple tastes,
The kindly traits.

DeWITTE BARTON
On my honor I'll do my best.

LOIS BENNETT
A gentle disposition brings the owner many friends.

HARVEY BENTLEY
Many things have been hoped for, and I'm still hoping.

JoANNE BRICKLES
Politeness costs nothing and gains everything.

PHYLLIS BRINK
Slow and steady wins the race.

JACK BRUBAKER
He believes in love at first sight, but believes in taking a second look.

BETTY JANE BURKHART
She couldn't lie if you paid her, and she'd starve before she stole.

WILMA CREPS
Life—thou art good!

Margaret

JACK CUMMINGS
Dare him not, lest he do it.

MARGARET DIBLE
Speech is great, but silence is greater.

DEAN DILLERY
A scientist he ought to be and the world's praise will be his fee.

ALBERTA DIPPELHOFER
She has two eyes, so soft, so hazel—Beware!

BOB DRAY
His heart is like a streetcar, always full, but always room for one more.

DONNA DULL
Her ways are ways of pleasantness.

DOLORES EARLIE
Aren't you glad you're you?

VIRGINIA ELSEA
Love all, trust a few, do wrong to none.

BILL ETZINGER
Self-confidence is the first requisite to great undertakings.

BEVERLY FLECHTNER
Pardon me, I'll die tomorrow.

DON FRANCE
The greatest may ask foolish questions now and then.

HAZEL FRANKS
A gay, serene is the source of all that is noble and good.

GLADYS FREET
Blushes are the rainbow of modesty.

DALE FRUTH
Hold fast to your desire.

EILEEN FRUTH
She makes sweet music with th' enamell'd stones.

Seniors

PATRICIA GARY
Nothing but may be better and every better might be best.

RICHERD GOOD
One can be a soldier without dying, and a lover without sighing.

JEAN GROVES
Ease with dignity.

WILBUR HALL
Take life too seriously
And what is it worth?

BERNARD HANLEY
Tempted to let the whole thing slide.

DONNA HARTLEY
No one is useless in this world who lightens the burdens for others.

HERBERT HATHAWAY
Give me the simple life.

WANDA HENDERSON
I'm full of vim, vigor, and vitality.

LaVONNE HENLINE
Silence is a true friend who never betrays.

BETTY HENRY
Allow me to speak what I honestly feel.

MARILYN HERRIG
The better you know her, the better you like her.

COLLEEN HICKERSON
A perfect day! Where shall no man work but play.

ALICE HOTTENSTEIN
The smile, the cheerful, happy smile, were made for home, and fireside, peace and happiness.

JACQUELYN HOUSER
want to laugh, love, and live.

JOANNE HUFFMAN
Better to be small and shine, than to be great and cast a shadow.

ALVERNIS HUTCHINS
A woman is always changeable and capricious.

DEA JO HUTCHINS
Man has his will—but woman has her way.

BARBARA JONES
If we'd never met—Ah-h-h-h but we did.

RUBY KIMBLE
A thought for the future.

CHARLES KOESTER
Let knowledge grow from more to more.

DELORIS KOPF
I don't feel tied down.

JEANNINE LANE
Dreaming for dreams to come true.

RICHARD LENHART
A jolly lad so full of fun,
And always nice to everyone.

Seniors

EVELYN LIND
Always calm and serene.

MARILYN LONGFELLOW
Brightly smile and sweetly sing.

ROBERT LUCIUS
To do nothing is the way to be nothing.

SALLY LUNDBERG
The life of a woman is full of woe.

ROY McCELLAN
Don't take it out on the men.

NORMA McKAY
There is always one leader—
by which others are judged.

FAYE MANSFIELD
She is ever fair and proud,
has a tongue at will and
never loud.

ROBERT MARQUARDT
Men of few words are the
best men.

VIRGINIA MAURER
Here's to the girl with a heart and a smile, that makes this bubble of life worth while.

CATHERINE MEDLEY
We can live with love.

JUNE MERGENTHALER
A girl with more soul in her face than words on her tongue.

KENNETH MILLER
Wonder what this old place would be like without me.

DORIS MOOTS
Such is one of many pleasant ways.

MARY JO MOREHART
The time to be happy is now.

FRANCES MULLHOLAND
Home is where the heart is.

ELEANOR MUNGER
I have neither wit nor words nor worth—I only speak right on.

RICHARD MUTER
Laugh where we must
Be candid where we can
But vindicate the ways of God to man.

BETTY NIDAY
Smooth job———
Outshines 'em all.

NORMA NISWANDER
Silence is more eloquent than words.

BETTY OPPERMAN
Have more than thou showest,
Speak less than thou knowest,
Lend less than thou owest.

BEVON PAINTER
Character is the beacon to success.

ROBERT PEYTON
Surely smiling is not sinning.

THELMA PICKETT
'Tis just what you are and do.

Seniors

PAT POST
The voice with a smile always wins.

ROBERT PREBLE
A little learning is a dangerous thing.

VIRGINIA PRITCHARD
What ever is worth doing at all is worth doing well.

GARLYN RADER
A promise for all her tomorrows.

DORIS REIDLING
Only a life of love while we are here.

JACK SCHWAB
I am the master of my fate, The captain of my soul.

HERMAN SEEL
Easy come, easy go.

PHYLLIS SENDELBACH
Quiet and unassuming

ROBERT SHEETS
A sure pace-maker.

LAURA SHERICK
Mistaken by many to be of a meek disposition.

BETTY JO SHIRK
So near and yet so far.

PATRICIA SHIRK
In her the grave and playful mixed.

JANICE SHUMAKER
Not that I love study less,
But that I love fun more.

ARLENE SHUMAN
To begin is half the work.

LOIS SLAUGHTERBECK
Content to follow when the way is lead.

CARROLL SMITH
Enjoy what you can; endure what you must.

SUZANNE SMOTHERS
Faithful is she in every way,
Always the same from day to day.

NAOMI SPEELMAN
What could I do with size when I do so much without it.

JOANNE SPROUT
Could anything be more delightful than beauty combined with cheerfulness?

AUDREY STATLER
And the light of heaven transfigures her golden hair.

ELTON STEINMAN
Every man has his devilish moments.

ROBERT STEVENS
The easiest person to deceiv is one's self.

THOMAS STEVENSON
A little nonsense now and then
Is relished by the best of men.

Seniors

DOROTHY TAYLOR
Better to be out of this world than out of fashion.

MILDRED TRAUSCH
What e'er I do, what e'er I say,
Rest assured, I'll get my way.

JOAN WAGNER
Delightfully different.

JESSIE LOU WALTERMIRE
Serious in every endeavor,
Pleasant whatever the weather.

JACK WATTS
O world! O life! O time!

KEITH WETHERILL
Life is no longer if we hurry,
Life is not better if we worry.

"Willie"

MARY ALICE WILLOBY
Sometimes glad, sometimes sad, sometimes mischievous, but never bad.

BARBARA YODER
Everyone is crazy but me and thee, and sometimes I suspect thee a little.

Dale Fruth
Limpid Pools — Jessie Lou Wattermire
Bob Dray
— Along Flirtation Walk!
Janice Shumaker
Jack Cummings
Laugh! — and the world laughs with you
"Babe" Lind
A hearty laugh — a precious thing!
Gladys Freel
Keith Wetherill
The Voices
Bevon Painter
Dea Jo Hutchins
"There Are Smiles"
Joan Sprout
Harvey Bentley
Hubba! Hubba! Hubba!
PERSONALITIES
Alberta Dippelhofer
Jack Watts
Beautiful Topknots!
Dottie Taylor
Richard Mater
Vim, Vigor & Vitality!
Virginia Elsea
Don Franc
Bashful? Well I guess so!!
Kenny Miller
The Athletes!
Wanda Henderson
Suzie Smothers
Dick Lenhart
M.K.
They Have the Cu-test PERSONALITIES!

SENIOR ACTIVITIES

Dick Abel
Chorus 2
Football Team 4,3
Bowling League 4
Boys' Sports 1

Helen Balsat
Annual Staff 4
All-School Play 4
Cheerleader 1
Chorus 4,3,2
One-Act Play Contest 3
Girls' Glee 4,3,2
Girl Reserves 4,3,2
Journal Staff 4
Journal Salesman 4
Omicron Lambda 4,3,2
Scholarship Test 3
Freshmen Players 1
War Stamps 4
Girls' Basketball 4,3
Volleyball Team 4

Helene Balsat
Annual Staff 4
Cheerleader 1
Chorus 4,3,2,
Girls' Glee 4,3,2
Girl Reserves 4,3,2
Journal Staff 4,3
Journal Salesman 4
Junior Class Play 3
War Stamps 4
Girls' Basketball 4,3
Volleyball Team 4
Omicron Lambda 4,3,2
Freshmen Players 1

De Witte Barton
A Cappella Choir 4,3
All-School Play 4
Annual Staff 4
Boys' Glee 4,3,2
Chorus 4,3
Hi-Y 4,3
Operetta 3,2
Science Club 1

Olive Ann Beckerleg
Bellevue, Pennsylvania 2,1
Pittsburgh, Pennsylvania 3

Lois Bennett
Annual Staff 4
Cafeteria Staff 4
Chorus 2
One-Act Play Contest 2
Girls' Glee 2
Girl Reserves 4,3,2
Salesmanship Club 4
Journal Salesman 4
Library Staff 4
Music Club 1
War Stamps 4

Harvey Bentley
Annual Staff 4
A Cappella Choir 4,3,2
Boys' Glee 2
Chorus 3,2
Football Team 4,3
Hi-Y 4,3
Operetta 4,3,2
Boys' Sports 4,3,2
Music Club 1

JoAnne Brickles
Chorus 4,3,2
G. A. A. 4,3,2
Girls' Glee 4,3,2
Girl Reserves 4,3,2
Junior G. A. A. 1

Phyllis Brink
Annual Staff 4
Home Ec 4,3,2
Girl Reserves 4,3,2
Home Arts Club 1

Jack Brubaker
Annual 4
All-School Play 4
Marching Band 3,2,1
Concert Band 3,2,1
Hi-Y 4,3
Junior Class Play 3
Scholarship Test 3
Freshmen Players 1

Betty Jane Burkhart
Annual Staff 4
A Cappella Choir 4,3,2
Chorus 4,3,2,1
Home Ec 4
G. A. A. 4,3,2
Girls' Glee 4,3,2
Girl Reserves 4
Operetta 3,2
Junior G. A. A. 1

Wilma Creps
Annual Staff 4
A Cappella Choir 4
Cheerleader 2
Chorus 4,3,2,1
G. A. A. 4,3,2
Girls' Glee 4,3,2
Girl Reserves 4,3,2
War Stamps 4
Girls' Basketball 4
Scholarship Test 2
Junior G. A. A. 1
Freshmen Players 1

Jack Cummings
Annual Staff 4
A Cappella Choir 4,3 Vice Pres.
Basketball 4,3,2
Boys' Glee 4,3,2
Chorus 4,3,2,1
One-Act Play Contest 3
Football Team 4,3,2
Hi-Y 4,3
Junior Class Play 3
War Stamps 4
Omicron Lambda 4,3
Operetta 4,3,2
Projection Staff 4,3,2
Scholarship Test 2
Freshmen Players 1

Margaret Dible
Annual Staff 4
Chorus 4,3,2
Girls' Glee 4,3,2
Girl Reserves 4,3,2
Music Club 1

Dean Dillery
Annual Staff 4
All-School Play 4
Hi-Y 4,3
Scholarship Test 4,3,2,1

Alberta Dippelhofer
Annual Staff 4
Chorus 2, 1
One-Act Play Contest 3,2
Girl Reserves 4,3,2
Journal Staff 4
Journal Salesman 4
Junior High Choir 1
Lambda Sigma 4,3
Secretary Treasurer
Library Staff 3
Scholarship Test 3,2,1
Scriveners 4,3,2
Freshmen Players 1

Bob Dray
Annual Staff 4
Accounting Staff 4
Marching Band 2,1
Boys' Basketball 1
Football Team 4,3
Hi-Y 4,3
War Stamps 4,3
Student Council 3
Science Club 2,1
Bowling League 4

Donna Dull
Annual Staff 4
A Cappella Choir 4,3,2
Chorus 4,3,2
Home Ec 4,2,
G. A. A. 4,3,2
Girls' Glee 4,3,2
Girl Reserves 4,3,2
Operetta 4,3,2
Music Club 1

Dolores Earlie
Findlay High School 3,2,1
Annual Staff 4
G. A. A. 4
Lambda Sigma 4
Scholarship Test 3,2,1
Scriveners 4
Bowling League 4
Girls' Basketball 4

Virginia Elsea
Annual Staff 4
Home Ec 4,3,2
Girl Reserves 4,3,2
Home Arts Club 1

Bill Etzinger
Boys' Basketball Manager 3,2,1
Football Manager 4,3,2
Track Manager 3
Hi-Y 4,3
Boys' Sports 1

Don France
Annual Staff 4
A Cappella Choir 4,3,2
Boys' Glee 4,3,2
Chorus 4,3,2
Football Team 4,3,2
Hi-Y 4,3
Operetta 3,2,1
Boys' Sports 1

Beverly Flechtner
Annual Staff 4
Chorus 2,1
Girls' Glee 2
Girl Reserves 4,3,2
Journal Staff 4,3
Journal Salesman 4
Girls' Basketball 4,3
Volleyball Team 4
Omicron Lambda 4,3
Scholarship Test 2
Freshmen Players 1

Hazel Franks
Annual Staff 4
Chorus 2
Home Ec 4,3,2
Girls' Glee 2
Girl Reserves 4,3,2
Drama Club 1
Junior High Choir 1
Bowling League 4

Gladys Freet
Annual Staff 4
A Cappella Choir 4,3,2
Chorus 4,3,2
Home Ec 4,3,2: Treasurer
Girls' Glee 4,3,2
Operetta 4,3,2
Freshmen Players 1
Junior High Chorus 1

Dale Fruth
Wayne High School 3,2
Hi-Y 4
Annual Staff 4
Boys' Sports 1

Eileen Fruth
Annual Staff 4
A Cappella Choir 4,3
Chorus 4,3,2,1
Girls' Glee 4,2
Girl Reserves 4,3,2
Omicron Lamdba 4,3,2
Operetta 3
Scholarship Test 3,2
Scriveners 2
Music Club 1
Freshmen Players 1
War Stamps 4

Pat Gary
Annual Staff 4
Marching Band 1
Chorus 4,3,2
Girls' Glee 2
Girl Reserves 4,3,2:△ Leader
Journal Staff 3
Journal Salesman 3
Omicron Lambda 4,3,2:
Secretary-Treasurer
Concert Orchestra 1
Scholarship Test 3,2,1
Freshmen Players 1

Richerd Good
Annual Staff 4
Hi-Y 4,3: Treasurer
Journal Staff 4,3,2
Journal Salesman 4,3
National Honor 4,3
Scholarship Test 3,2,1
Science Club 1

Jean Groves
Annual Staff 4
A Cappella Choir 4,3
Chorus 4,3,2
Girl Reserves 4,3,2
Lambda Sigma 4,3,2
Operetta 3
Scholarship Test 4,3,2,1
Student Nurse 4,3
Freshmen Players 1

Bill Hall
Annual Staff 4
Hi-Y 4,3
Boys' Sports 1

Bernard Hanley
Annual Staff 4
Hi-Y 4,3
Junior Hi-Y 2,1

Donna Jean Hartley
Annual Staff 4
Chorus 4,3,2
Home Ec 4,3,2,1
War Stamps 4
Junior G. A. A. 1
Salesmanship Club 4

Herbert Hathaway
A Cappella Choir 4,3,2
Boys' Glee 2
Chorus 2
Hi-Y 3
Operetta 3,2
Boys' Sports 1

Wanda Henderson
Annual Staff 4
Cheerleader 4,3,2,1
Chorus 4,3,2,1
G. A. A. 4,3,2
Girls' Glee 4,3,2
Journal Staff 4,3
Junior Class Play 3
Bowling League 4
Volleyball Team 4
Girls' Basketball 4
Junior High Choir 1
Scholarship Test 2
Student Council 3,1
Salesmanship Club 4
Girl Reserves 4,3,2:△ Leader

LaVonne Henline
Annual Staff 4
Chorus 1
Home Ec 4,3,2,1
G. A. A. 4
Salesmanship Club 4

Betty Henry
Annual Staff 4
Chorus 4,3
Home Ec. 4,3,2,1: Secretary
War Stamps 4
Salesmanship Club 4
Junior G. A. A. 1

Marilyn Herrig
Annual Staff 4
Girl Reserves 4,3,2
Journal Staff 4,3,2
Journal Salesman 4
Lambda Sigma 4,3,2:
Program Chairman
Scholarship Test 2
Student Nurse 4,3
Junior Girl Reserves 1

Colleen Hickerson
Annual Staff 4
A Cappella Choir 4,3,2
Chorus 4,3,2
G. A. A. 4,3,2
Girls' Glee 4,3,2
Bowling League 4
Junior High Choir 1
War Stamps 4
Operetta 3,2
Scholarship Test 1
Student Nurse 3
Junior G. A. A. 1

Jacquelyn Houser
Annual Staff 4
All-School Play 4
Chorus 4,3,2
Debate 4
G. A. A. 4,3: President
Girls' Glee 4
Girl Reserves 4,3,2
Journal Salesman 4
Junior Class Play 3
Girls' Basketball 4,3
Bowling League 4
Library Staff 4
National Honor 4,3
Science Club 1
Volleyball Team 4

Alice Hottenstein
Annual Staff 4
Chorus 3
Home Ec 4,3,2
Library Staff 4,3,2
Junior G. A. A. 1

Alvernis Hutchins
Annual Staff 4
Chorus 4,3,2
Girls' Glee 3,2
Girl Reserves 4,3,2
War Stamps 4
Salesmanship Club 4
Music Club 1

Joanne Huffman
Annual Staff 4
A Cappella Choir 4,3
Chorus 4,3,2
Girls' Glee 4,3,2
Girl Reserves 4,3,2: Treasurer
Omicron Lambda 4,3
Operetta 3
Scholarship Test 3
Student Council 4
Junior Girl Reserves 1
Junior High Choir 1

Dea Jo Hutchins
Annual Staff 4
Accounting Staff 4,3
Cafeteria Staff 4,3
Chorus 2
One-Act Play Contest 2
Girls' Glee 2
Girl Reserves 4,3,2:
Secretary
Journal Staff 4,3
Journal Salesman 4,3
Student Council 4
Music Club 1

Barbara Jones
Annual Staff 4
Cafeteria Staff 3
Chorus 4,3,2,1
One-Act Play Contest 2
Girl Reserves 4,3,2
Journal Staff 4,3: Editor
Journal Salesman 3
War Stamps 4
National Honor 4,3:
Vice President
Omicron Lambda 4,3,2:
Program Chairman
Scholarship Test 4,3,2,1
Scriveners 4,3,2
Junior Girl Reserves 1

Ruby Kimble
Home Ec 4,3,2,1
Library Staff 4,3,2,1

Charles Koester
Annual Staff 4
Marching Band 4,3,2,1
One-Act Play Contest 3
Debate 4
Hi-Y 4,3
Junior Class Play 3
War Stamps 4
Pep Band 4,3,2,1
National Honor 4, 3: President
Concert Orchestra 4,3,2,1
Pit Orchestra 4,3,2,1
Scholarship Test 4,3,2,1
Student Council 4,3
Science Club 1

DeLoris Kopf
Annual Staff 4
A Cappella Choir 4,3,2
Chorus 4,3,2
Girls' Glee 4,3,2
Girl Reserves 4,3,2
War Stamps 4
Operetta 4,3,2
Music Club 1

Jeannine Lane
Annual Staff 4
A Cappella Choir 4
Chorus 4,3,2
Girls' Glee 4,3,2
Girl Reserves 4,3,2
War Stamps 4
Girls' Basketball 4
Volleyball Team 4
Operetta 4
Freshmen Players 1

Richard Lenhart
Annual Staff 4
A Cappella Choir 4,3,2
All-School Play 4,2
Boys' Glee 4,3,2
Chorus 4,3,2
One-Act Play Contest 2
Hi-Y 4,3:Secretary
Journal Staff 4,3
Journal Salesman 4,3
Junior Class Play 3
Magazine Campaign 4:
Student Manager
Omicron Lambda 4,3,2
Operetta 4,3,2
Scholarship Test 1
Scriveners 4,3
Student Council 4,3
Freshmen Players 1
War Stamps 4
Boys' Octette 4

Evelyn Lind
Annual Staff 4
A Cappella Choir 4,3,2
Chorus 4,3,2
Girls' Glee 4,3,2
Girl Reserves 4,3,2
Journal Staff 4
Journal Salesman 4
Omicron Lambda 4,3:President
Operetta 4,3,2
Student Council 1
War Stamps 4
Junior High Choir 1

Marilyn Longfellow
Frankfort, Indiana 3,2,1
A Cappella Choir 4
Chorus 4
Girls' Glee 4
Girls' Sextette 4
Operetta 4

Bob Lucius
Football Team 3
Hi-Y 4,3
Track Team 4,3
Operetta 1
Science Club 1

Sally Lundberg
Annual Staff 4
A Cappella Choir 4
Chorus 4,3,2
Girls' Glee 3,2
Girl Reserves 4,3
Operetta 4
Journal Staff 3
Music Club 1

Roy McClellan
Annual 4
Boys' Sports 2,1

Norma Jane McKay
Girl Reserves 3,2
Omicron Lambda 3,2:
Secretary-Treasurer
Scriveners 3,2
Journal Staff 3
Magazine Campaign 3:
Student Manager
Junior Class Play 3
Band 1
Science Club 1
Chorus 3,2

Faye Mansfield
Annual Staff 4
Chorus 4,2
Home Ec 4,3,2:President
Girl Reserves 4,3,2
Student Nurse 3
Junior Girl Reserves 1

Robert Marquardt
Annual Staff 4
A Cappella Choir 4,3,2
Boys' Glee 4,3,2
Boys' Basketball 4,3,2
Chorus 4,3,2
Hi-Y 4,3
Operetta 4,3,2
Boys' Sports 2
Junior Hi-Y 1
Track Team 4,3

Virginia Maurer
Annual Staff 4
A Cappella Choir 4,3
Marching Band 1
Cafeteria Staff 2
Cheerleader 4,3
Chorus 4,3,2
Girls' Glee 4,3,2
Girl Reserves 4,3,2:△ Leader
Journal Staff 3
Journal Salesman 3
Omicron Lambda 3
Operetta 3
Concert Orchestra 1
Student Council 4
Volleyball Team 4
Freshmen Players 1

Catherine Medley
Annual Staff 4
Chorus 4,3,2
Girls' Glee 4,3,2
Girl Reserves 4,3,2
War Stamps 4
Library Staff 4
Student Nurse 3
Junior Girl Reserves 1

June Mergenthaler
Annual Staff 4
Chorus 4,2
Home Ec 4,3
Girls' Glee 2
Girl Reserves 4,3
Junior G. A. A. 1

Kenny Miller
Annual Staff 4
Boys' Basketball 4,3,2,1
One-Act Play Contest 3
Hi-Y 4,3:Vice President
War Stamps 4
Student Council 4,3,2
Boys' Sports 1
Magazine Campaign 4:
Student Manager

Doris Moots
Annual Staff 4
Chorus 2
Home Ec 4,3,2
Girls' Glee 2
Girl Reserves 4,3,2
Junior Girl Reserves 1

Mary Jo Morehart
Annual Staff 4
Chorus 2
Home Ec 4,3,2
Girls' Glee 2
Girl Reserves 4,3,2
Bowling League 4
Junior Girl Reserves 1

Frances Mullholand
Annual Staff 4
G. A. A. 4,3,2
Junior G. A. A. 1

Eleanor Munger
Annual Staff 4
Chorus 4,3,2
Debate 4
G. A. A. 4,3
Girl Reserves 4,3,2
Journal Staff 4,3
Journal Salesman 4
Library Staff 4
Scholarship Test 3
Junior Girl Reserves 1

Richard Muter
A Cappella Choir 4,3,2,1
Annual Staff 4
Boys' Basketball 1
Boys' Glee 4,3,2,1
Cheerleader 4,3
Chorus 4,3,2,1
Junior Class Play 3
Operetta 3,2,1
Projection Staff 2
Student Council 1
Traffic Patrol 3
Junior Hi-Y 1
Salesmanship Club 4:
President

Betty Niday
A Cappella Choir 4,3
Annual Staff 4
Cafeteria Staff 2
Cheerleader 4,3,2,1
Chorus 4,3,2
One-Act Play Contest 3
G. A. A. 4
Girls' Glee 4,3,2
Girl Reserves 4,3,2
Journal Staff 3
Journal Salesman 3
Volleyball Team 4
Girls' Basketball 4,3
Omicron Lambda 3,2
Operetta 3
Freshman Players 1

Norma Niswander
Home Ec 4,3,2,1
Girl Reserves 4
Annual 4
Junior G. A. A. 1

Betty Opperman
Annual Staff 4
Cafeteria Staff 4,3
Chorus 4,3,2
Girls' Glee 4,3,2
Girl Reserves 4,3,2
Journal Staff 4,3
Journal Salesman 4
Concert Orchestra 1
Freshmen Players 1
Salesmanship Club 4
Secretary

Bevon Painter
Annual Staff 4
Hi-Y 4,3: Chaplain
Traffic Patrol 4,3
Captain
Boys' Sports 1

Bob Peyton
Annual Staff 4
Hi-Y 4,3
Bowling League 4
Traffic Patrol 4,3:
Captain

Thelma Pickett
Annual Staff 4
A Cappella Choir 4,3,2
Chorus 4,3,2
Home Ec 4,3,2
Girls' Glee 4,3,2
Girl Reserves 4,3,2
Operetta 3,2
Music Club 1

Pat Post
Annual Staff 4
Chorus 4,3,2
G. A. A. 4
Girl Reserves 4,3,2
Journal Staff 4,3
Journal Salesman 4,3
Volleyball Team 4
Omicron Lambda 3

Robert Preble
Annual Staff 4
Hi-Y 4,3
Bowling League 4
Traffic Patrol 4
Junior Hi-Y 1

Virginia Pritchard
Annual Staff 4
Chorus 4,3,2
Debate 4
Girl Reserves 4,3,2
Journal Salesman 4
Lambda Sigma 4,3
National Honor 4,3:
Secretary
Scholarship Test 3,2,1
Science Club 1

Garlyn Rader
Annual Staff 4
Chorus 4,3,2
Girls' Glee 4,3,2
Girl Reserves 4,3,2
Drama Club 1
Salesmanship Club 4:
Program Chairman
War Stamps 4
Lambda Sigma 4,3
Library Staff 4,3,2

Doris Reidling
Burgoon High School 2,1
Annual Staff 4
Chorus 4
Girl Reserves 4,3
Salesmanship Club 4:
Treasurer

Jack Schwab
Annual Staff 4
A Cappella Choir 4,3,2
Boys' Glee 4,3,2
Cafeteria Staff 3
Chorus 4,3,2
Hi-Y 4,3
Operetta 3,2
Boys' Sports 1

Herman Seel
Annual Staff 4
A Cappella Choir 4,3,2
Boys' Glee 4,3,2
Chorus 4,3,2
Drama Club 1
Operetta 3,2

Phyllis Sendelbach
Annual Staff 4
Home Ec 4,3,2,1: News Reporter
Junior G. A. A. 3,2,1

Robert Sheets
Annual Staff 4
Marching Band 2,1
Boys' Basketball 4,3,2: Captain
Football Team 3
Hi-Y 4,3: President
Concert Band 2,1
Track Team 4
Science Club 1
Student Council 4
Pit Orchestra 2,1
Concert Orchestra 2,1

Laura Sherick
Chorus 2,1
G. A. A. 4,3,2
Girls' Glee 2,1
Student Nurses 3
Junior G. A. A. 1
Music Club 1

Betty Jo Shirk
A Cappella Choir 4,3
Annual Staff 4
Chorus 4,3,2
Girls' Glee 4,3,2
Girl Reserves 4,3,2
Journal Staff 4
Journal Salesman 4
Omicron Lambda 2
Operetta 4,3
Student Council 1
Freshman Players 1

Pat Shirk
A Cappella Choir 4,3,2
Chorus 4,3,2
G. A. A. 4,3,2
Girls' Glee 3,2
Girl Reserves 4,3,2
Bowling League 4
Girls' Basketball 3
Junior G. A. A. 1
Salesmanship Club 4

Janice Shumaker
Annual Staff 4
Cafeteria Staff 2
Chorus 4,3,2
One-Act Play Contest 3
Girls' Glee 2
Girl Reserves 4,3,2
Journal Staff 4
Journal Salesman 4
War Stamps 4
Omicron Lambda 4,3
Freshman Players 1

Arlene Shuman
Annual Staff 4
Chorus 2
G. A. A. 4,3,2
Girls' Glee 2
Junior G. A. A. 1

Lois Slaughterbeck
Bloomdale High School 2,1
Annual Staff 4
Chorus 4,3
G. A. A. 4
Girl Reserves 4,3
Salesmanship Club 4
Student Nurse 3

Carroll Smith
A Cappella Choir 4,3,2
Boys' Glee 4,3,2
Cafeteria Staff 2
Chorus 4,3,2
Football Team 3
Hi-Y 4,3
Operetta 3,2
Boys' Sports 1

Suzy Smothers
Annual Staff 4
Chorus 4,3,2
Girls' Glee 4
Girl Reserves 4,3,2: Vice-President
Junior Class Play 3
Magazine Campaign 4: Student Manager
Bowling League 4: President
Omicron Lambda 4,3
Student Council 4,3
Science Club 1

Naomi Speelman
Annual Staff 4

Joanne Sprout
Annual Staff 4
Accounting Staff 4,3
Chorus 4,3,2
Girls' Glee 3
Girl Reserves 4,3,2
Journal Salesman 2
Lambda Sigma 4,3,2: Vice-President
Scholarship Test 4,3,2,1
Student Council 2,1
Student Nurse 4,3
Junior Girl Reserves 1

Audrey Statler
Lambda Sigma 4,3,2: President
Girl Reserves 4,3,2: △ Leader
Girls' Glee 4,3,2
Accounting Staff 4
Chorus 4,3,2
Scholarship Test 3,2,1
Junior Class Play 3
Annual Staff 4
Junior Girl Reserves 1

Elton Steinman
Annual Staff 4
Football Team 3,2,1
Concert Band 3,2,1
Boys' Sports 1

Robert Stevens
Annual Staff 4
Marching Band 4,3,2,1
Concert Band 4,3,2,1: President
Hi-Y 4,3
Pep Band 4,3
Bowling League 4: Secretary
War Stamps 4
Scholarship Test 2

Tom Stevenson
Boys' Basketball 1
Football Team 3,2,1
Football Manager 4
Bowling League 4
Student Council 2
Boys' Sports 1

Dotty Taylor
Sidney High School 3,2,1
Annual Staff 4
Chorus 4
Girls' Glee 4
Girl Reserves 4
Journal Staff 4
Journal Salesman 4
War Stamps 4
Volleyball Team 4
Omicron Lambda 4

Mildred Trausch
Annual Staff 4
Chorus 1
Girls' Glee 1
Girl Reserves 4,3,2
Junior Girl Reserves 1

Joan Wagner
Accounting Staff 4
Annual Staff 4
Cafeteria Staff 4
Chorus 4,3,2
Home Ec 3,2,1
G. A. A. 4,3,2
Girls' Glee 4,3,2
Journal Staff 3
Junior G. A. A. 1

Jessie Lou Waltermire
A Cappella Choir 4,3
All-School Play 4
Annual Staff 4
Chorus 4,3,2
Girls' Glee 4,3
Girl Reserves 4,3,2: President
Drama Club 1
Junior Class Play 3
National Honor 4,3
Operetta 4,3
Omicron Lambda 4,3,2
Scholarship Test 3
Scriveners 4,3,2
Student Council 4

Jack Watts
Hi-Y 4,3
Basketball Manager 2
Projection Staff 2,1
Traffic Patrol 4
Boys' Sports 1

Keith Wetherill
A Cappella Choir 4,3,2
Marching Band 3,2,1
Drum Major 4
Boys' Glee 4,3,2
Cafeteria Staff 3,2
Cheerleader 1
Chorus 4,3,2
Football Manager 2,1
Hi-Y 3
Journal Staff 2,1
Junior Class Play 3
Pep Band 4,3,2,1
War Stamps 4
Concert Band 4,3,2,1
Boys' Octette 4
Omicron Lambda 2
Operetta 4,3,2
Concert Orchestra 4,3,2,1
Pit Orchestra 4,3,2,1
Projection Staff 1
Freshman Players 1

Mary Alice Willoby
Chorus 1
G. A. A. 4
Girl Reserves 4,3,2
Junior Girl Reserves 1
Student Nurse 4,3,2

Barbara Yoder
Annual Staff 4
Chorus 4,3,2
G. A. A. 4,3,2,1: Vice-President
Girls' Glee 3,2
War Stamps 4
Salesmanship Club 4

Underclasses

JUNIORS

CLASS OF 47

We point with pride to the Junior class of Fostoria High School. This outstanding group has shown increasingly steady progress.

This year the Class of '47 has had more and bigger responsibilities than they had ever had before.

To begin with, the Juniors have been affiliated with a great many of the activities around our school. They have taken active parts in nearly every one of the many organizations of Fostoria High.

The Junior class play was a very worthwhile production performed by this class. It showed evidence of much hard study and a lot of dramatic ability.

Upon them, the task of planning and presenting the Junior-Senior Prom was placed. This difficult job was carried out in a very efficient manner.

The Junior class has been active in all kinds of sports. A splendid performance by each of the Junior players helped carry our teams through many occasions.

In music and art, also, this class has talent. The students have had leading parts in the operetta, and their artistic ability has been praised by many.

This class has shown that next year the difficult problems that will be facing the students as seniors will be met in a capable way by this group.

JUNIOR OFFICERS

Spike Hill, Class President, President of 324
Junior Shumaker, Vice-President, President of 326
Phyllis Gillett, Treasurer; Don Might, President of 328
Margaret Reber, Secretary

Phil Gillett

JUNIORS

Jane Allison, Robert Alley, Virginia Babb, Ruth Baker, Maxine Brant, Verna Boucher, Donna Buckingham

Marvel Ash, Georgia Apple, Joyce Bormuth, Gene Beeson, Donna Brombley, John Bowman, Charles Buchholtz

Beverly Brown, Ida Brown

Don Burgbacher, Betty Cockie, Wendell Conley, Roger Cole, Jean Engle, Floyd Emerine, Marlyn Farrell, *Arline Fouts

Gayle Burke, Harry Buckingham, Sally Crosby, *Eileen De Barr, Geneva Emahiser, Mary Deckard, Marjorie Feisel, Mary Flechtner

Eleanor Fox, Phyllis Gillett, Jim Hanover, Ted Hanson, Ruth Henline, Mildred Herbert, Beverly Hessey, Harlen Horner

Norman Gibat, Frank Gary, Betty Harler, Joan Groves, Joan Harler, Jeannine Harter, Anna Mae Housley

David Hollenbaugh

*Withdrawn

JUNIORS

Pat Hunker Ronald Hyte
Marilyn Keefe Kathleen Kirkendall

Dorothy Koons Don Kisabeth
Arvetta Kopf Norma Lambright

Paul Laurence Lynn Leedy
Joan Lapidos La Donna Larson

Roberta Magley Alice Manecke
Mary Lewis Betty Lorah

Roger Marietta Bob Marks
Joyce Mansfield Kenny Matz

Lucille McCullough Gertrude McCubbin
Luella Miller Walter McClellan

Bonnie Morgart Leo Morel
Juanita Mosier Esther Moffitt

Bob Myers Joyce Needles
Lydia Moyer JoAnne Mutchler

Gene Nusser Don Ostrosky
Betty Ortega Elenore Patterson

Rulon Pratt Duane Peters
Jim Pierce Carolyn Peggs

LaDonna Rader Allan Rasey
*Betty Purdy Janet Ramsey

Margaret Reber Robert Reinhard
Wanda Rae Eileen Richards

*Withdrawn

JUNIORS

Jim Richards Joanne Rothenbuhler

John Sharp Marilyn Sherlock

Joan Smith Junior Shumaker

Harold Souder Wanda Spangler

*Evelyn Rust Elma Robinson Josephine Shultz Mary Shultz Betty Singleton Bettie Smith Jackie Snyder Donna Sprow

Wilda Tate Jack Stearns

Jess Torres Don True

Paul Vogel Charles Volkmer

Tom Ward Jim Williams

Barbara Stainbrook Marvine Thomas Sally Ullery Don Vogel Kathleen Walsh Marianne Warner Junior Ward

Charleen Stump

Art Wolfarth

Gwen Wolfelt

Don Might

Linden Brooks Spike Hill

Duane Might Ralph Hummell

Arlene McComb

Esta Sheridan

*Withdrawn

SOPHOMORES

CLASS OF 48

This Class of '48 has taken another great stride forward during the past school year. They have assumed their places as students of Senior High with the confidence and capability of well-informed students.

In virtually every Senior High project, one finds that this group is very well represented. In the fields of sports, music, and dramatics, as well as in the scholastic field, this sophomore class has played an extremely important part.

The Class of '48 has shown the rest of us that they really do possess the ability and initiative to handle the many responsibilities that will be placed upon them next year as Juniors. Some of these responsibilities will be the Junior Class play, the Junior-Senior prom, and a number of other extra-curricular activities. We know that these will all be carried out in the same efficient manner that the sophomores have always shown.

SOPHOMORE OFFICERS

Ruth

HOMEROOM PRESIDENTS
Pat Travis, Byron Niswender, Jack Bateson, Ruth Hattendorf

SOPHOMORES

Floyd Allison Duane Angles
Janice Anderson Garland Allison

Genevieve Baker Goldie Aurand
Barbara Barth Betty Basehore

Francis Batdorff Patsy Beigh
Helen Baxter Bill Basinger

Bob Bomer Don Bollinger
Nancy Berlinghoff Dick Blosser

Peary Bollinger John Brant
Wanda Bovee Bill Brown

Mary Lou Burkhart
LaVonne Browning
Pat Carson Hazel Buckingham

Gene Claypool Bob Compton
Nancy Carter Doris Cole

Duane Crow Mary Lou Davis
Mary Ann Cook Betty Cooper

Ed Dewalt Norman Dieter
Mary DeVore Anna Jane DeVore

Donna Earlie Pat Deuble
Jeanette England
Barbara Etzinger

Paul Evers Bob Forster
Mildred English Mardell France

Mildred Groves Vera Groves
LaVon Grooms Ruth Guthrie

SOPHOMORES

Dick Harding Nelson Harris
Gene Hanley Ann Harrold

Alyce Henning Dwight Hazeltine
Deloris Harsh Ruth Hattendorf

Jim Hicks Herb Horn
Donna Hoffbaurer Greta House

Don Hutchins Larry Ickes
Mary Jo Howell Dorothy Johnson

Robert Johnson Johnnie Johnson
Al Jones Cherrie Jackson

Wayne Kingery Jack Lambright
Joan Jordan Allan Kimble

Gib Lane Frazer Leuck
Mary Lentz Noma Jane Lee

Arden Lockhart Gordon Lewis
Ilene Lindeman Rheta Loach

Dick Lowmaster Charles LyBurtus
Pat Lunsford Martin Martin

Robert Meng Bill Mottram
Paula Molter Elsie Moore

Duane Munger Richard Musser
Barbara Myers Janet Newhouse

Paul Preble Charles Rahrig
Jeannine Pierce Jane Payne

SOPHOMORES

Cliff Reinhard Arthur Reinhard
Beverly Roose Junior Romig

John Royer Natacha Rowe
Helen Rose Sharon Saddoris

Harvey Saxton Lowell Shrider
Georgia Smith Stella Snyder

Joan Smith Phyllis Statler
Viola Baker Virginia Stowers

Bill Stevenson Claudia Strawbridge
Nancy Sowry Jeannine Steinhurst

Bob Weidemann Kenny Whiteman
JoAnn Woodland Virginia Williamson

Richard Young Clyde Zuern
Pat Workman Eugene Young

Howard Wyatt Jim Peyton
Arlene Baker Betty Rose

Tom Elkington Jack Bateson
Carla Jean Earl Junior Haffbaurer

Dave Mompher Byron Niswender
Josephine Szallar Virginia Williamson

Charles Switzer Bim Thrailkill
Jack Stroman Bob Stuckey

Coleen Walsh Richard Vogel
Pat Travis Dorothy Ward

FRESHMEN

CLASS OF 49

Successfully preparing themselves for their long-awaited entry into Senior High, the up-and-coming freshmen of this year, have definitely proved their ability and eagerness to handle numerous new responsibilities that will be placed upon them during their next school years.

The students of the Class of '49 have taken the leading posts in the Junior High clubs. They have also been outstanding participants in the sports, music, and dramatic fields. As Freshmen they have had to assume the honorable position of big brothers and sisters to the seventh and eighth graders. They have performed this duty very successfully.

The courage, leadership, and cooperation that the Freshmen have shown during the past year will, without doubt, prove to be an extremely valuable asset in their many Senior High activities.

FRESHMAN OFFICERS

Bob Gillespie Howard Dieter

HOMEROOM PRESIDENTS
Bob Gillespie, Howard Dieter
Stanley Roberts, Louise Zeigler, Jerry Knepper

FRESHMAN

Robert Babb Lou Ellen Baurer
Mary Arwood Rose Ann Banks
Betty Lou Barton

Susan Bates Carol Barnes
David Busick
Pat Carson Velma Bullock

Phyllis Blackford
Eugene Benninghoff
Joyce Bennett Neva Bomer
Anna Blake

Charles Brant Don Brickles
Mildred Buckingham
Earl Bronson Dwight Buchholtz

Roland Cook Jack Coburn
Nancy Charles Helen Cook
Jim Cotter

Everett Daugherty Howard Dieter
Mary Davis
Edith Cramer Ruth Dickhaut

Robert Dunfee Carl Emmons
Roderick Emahiser Jack Feisel
Jim Emerson

Robert Gillett Robert Gillespie
David Fittro
Daniel Foltz Lila Mae Fraver

Robert Hall Jim Harden
Donald Groves Robert Hanley
Etta Harris

Laurence Haver Junior Helms
Mary Jo Harper
Ralph Henry Milo Hathaway

Pat Holcomb Bob Hogan
Joan Hill Laura Hostottle
Diane Hillier

Carlos Jackson Hugo Ibarra
Jim Hurtt
Ida Hunker Joyce Huth

FRESHMAN

Lawrence Jones Dale Jacoby
Leona Jay
Geraldine Jackson Vida Johnson

Franklin Jordan Jim Keckler
Mary Alyce Jones Carolyn Joseph
Jeanette Jordan

Russell Keckler Robert Kroetz
Jerry Knepper
Gloria Keefe Vivian Knierim

Robert Kroetz

Jack Lambright Robert Lee
Norma Lewis Virginia Lowery
Richard Lewis

to Marilyn Beers sister

Jack Lytle Byron Madden
Annabelle Manaceke
Barbara MacDonald
Jane Marietta

Joe McAnaney Norman Might
Lucy Ann May Evelyn McRoberts
Francis McCullough

Tom Miller George Molter
Victor Moon
Betty Molter Marjory Mompher

Carl Mosier Pat Nusser
Doris Niswander Donna Nusser
Maxine Niswander

Raymond Pastorius Dick Payne
Virginia Parsell
Betty Painter
Betty Jean Patterson

Mary Post Janette Peters
John Pierce Jean Purdy
Sue Porter

Fred Raymont Lillian Reidling
Marilyn Rathburn
Elva Mae Rasp Janet Ray

Jim Reinhard Mildred Reinhard
Vivian Richards Betty Rinehart
Marilyn Ricksecker

to my friend Elva Hammer

FRESHMAN

Stan Roberts John Shatzer
Marilyn Schmidt
Ruth Segner Verna Schultz

Glenn Sheridan Glenn Sheriff
Lucille Shultz Betty Slayter
Joe Shank

James Slosser Ray Smith
Rosena Smith
Patricia Smith Jean Snyder

Bill Stein Janice Stoudinger
Marilyn Snyder Mary Lou Stainbrook
Wanda Souder

Bertha Thomas Virginia Thompson
Rosemary Tate
Bill Swinehart Janet Tannyhill

Charles Walker Pat Valenti
Lou Thompson Gwen Turner
Maxine Tribby

Wayne Walls Bob Walters
Robert Waltermyer
Marilyn Walsh Margaret Walters

Woodie

Orson Wiltzo Niles Woodley
Geneva Willoby Barbara Wolfelt
Jim Bob Warner

Charlie Gaertner

my girlfriend Wandalea

Albert Woodmancy Ogle Yates
Bill Yeager
Jeanette Wyans Betty Zeigler

Robert Zuern Charles Gaertner
Louise Zeigler

Wanda DeWeiss Betty McIntyre
Gordon Shiflet

Bertha Thomas Marvin Vitte
Florence Soals Ellen Thompson

my girlfriend Florence Boyd

my friend Doris Hoy

FIRST ROW: Norma Mortimer, Nancy Beers, Rita Baumgartner, Valerie Jones, Patty Dauterman, Marcella Kimble, Beverly Dixon, Patty Fillhart, Patty Williams.
SECOND ROW: Carol Decker, Janet Gregory, JoAnne Bryd, Jane McNutt, Marjorie Post, Pattie Scharr, Jaretta Snyder, Doris Wallace.

FIRST ROW: Sally Seiple, Adrianne Hawk, Edna Ibarra, Betty Gonyer, Gwendolyn Gove, Doris Barnett, Edith Searles, Silver Purkey.
SECOND ROW: Nadine Wells, Ruth Yates, Helen Snyder, Ann Tsantles, Louann Keath, Mary Ortega, Janie Hill.

Vera Miles

FIRST ROW: Shirley Bateson, Connie Atha, Jo Ann Kopf, Marlene Phillips, Joan Weber, Ruby Cramer, Media Blankenship, Ethel Keckler.
SECOND ROW: Patsy Williams, Marcella Emmons, Joan Warner, Lucille Yenser, Carolyn Wolfarth, Eloise Thompson, Dorothy Hattendorf, Cathie Lewis, Barbara Tate, Vera Jackson.

FIRST ROW: Virginia Carter, Eleanor Scott, Shirley McFadden, Jane Davidson, Rosemary Dye, Joan Vogel, Mary Hagerman, Jean Musser.
SECOND ROW: Dorothy Baker, Donna Bradner, Blanche Haynes, Joyce Beach, Nancy Hollenbaugh, Beverly Richards, Pat Hollenbaugh, Barbara Stevenson.

FIRST ROW: Betty Burch, Nancy Haylette, Marilyn Heckathorn, Mildred Hull, Vera Kreais, Eleanor Maxwell, Jo Ann Shumaker, Dorothy Romig. → my friend Dorothy White deceased
SECOND ROW: Joanne Crosby, Jacquin Degan, Lucy Hale, Joyce Stevenson, Betty Turner, Dorothy Wyans, Velma Wright.

my friend Betty Nye

my friend Marilyn Smith

FIRST ROW: Charles Allison, Richard Gee, Kurt Hennig, Clarence Banks, Paul Nusser, Orman Hoschar, Fred Sprow.
SECOND ROW: Alan Gregg, Richard Banks, Watson Hardin, Jim Harris, Glen Law, Billie Morgan, Jack Zeigler.

Lynn Eckleberry

FIRST ROW: Robert Ash, Roger Carter, James Doll, Jim Miller, David Fruth, Donald Perrine, Tom Link, Paul Slaughterback.
SECOND ROW: John Allison, David Basehore, Jack Earl, Lynn Eckleberry, John Groves, Dean Vogel, Mahlon Stowers, Charles Hess, Robert Law, Robert Foltz, Gerald Copler.

David Fruth

FIRST ROW: James Munger, Shelby Hutchins, Edward Harrold, Jim Patterson, Bill Cook, Richard Gonyer, Paul Moon, Donald Stein, Bill Hirsh.
SECOND ROW: Raymond Haase, Jack Ressler, Walter Dickhaut, George Sherick, Donald Fout, Donald Dotson, Ralph Mitchell, Paul Davis, Carl Stagger, Donald Sanders.

FIRST ROW: Robert Loach, Jim Cook, Jerry Broyles, Don Peeler, Allen Kiser, Paul Herbert, Kenneth Gaertner, Paul Moon.

SECOND ROW: Bill Yengling, Ronald Wedge, Donald Goshe, Robert Gonyer, Jim Shumaker, Donald Rhude, Dwight Rangeler, Charles Underwood, Jack Feasel, Charles Johnson.

FIRST ROW: Gene Law, Earl Cooper, Donald Graft, Bill Horn, Gene Logan, Gilbert Myers.
SECOND ROW: Albert Weiker, Donald Beck, Wayne Poorman, Pete Dyer, Carl Fillhart, Lester Walters.

FIRST ROW: Helen Lewis, Johna Knepper, Marion Kooken, Norma Banks, Ruth Davison, Henrietta Page, Sue Hartman.
SECOND ROW: Janet Ash, Deloris Waltermyer, Laura Couch, Patty Baker, Ethel Baker, Joan Rouse, Janet Charles, Pauline Baker.

FIRST ROW: Nancy Herbert, Kathleen Henry, Cynthia Payne, Mary Lowery, Maxine Gutherie, Janet Woodland.
SECOND ROW: Marvelle Brink, Pat Dull, Constance Sheets, Emmalyn Dillon, Suzette Baker, Shirley Hengsteler, Josephine Wagner.

FIRST ROW: Norma Fetro, Kay Willison, Ora Hoschar, Alice Harris, Norma Peyton, Mary Yates, Pat Bennett, Nancy Cameron.
SECOND ROW: Rose Cousin, Luella Black, Mildred Haynes, Gloria Horner, Winifred Shultz, Mary Fruth, Betty Woodley, Jo Ann Claypool.

FIRST ROW: Carol Merritt, Norma Harper, Karol Earlie, Elsie Lanning, Judy Hill, Doris Fouts.
SECOND ROW: Margaret Elsea, Gloria Morgart, Pat LyBurtus, Mary Ann Beeson, Thelma Weiker, Betty Thompson, Betsy Evans.

FIRST ROW: Donna Jordan, Floella Bethel, Kathleen Myers, Shirley Clary, Mary Etzinger, Norma Banks.
SECOND ROW: Mary Tidd, Janice Summers, Beverly Blake, Betty Greek, Barbara Allison, Marilyn Fox.

FIRST ROW: Don Davis, Richard Gerritsen, Jack Kingery, Teddy Rinehart, Kenneth Parsell, Edwin Stevenson, James Thomas, Gene Decker.
SECOND ROW: Douglas Murdock, Roger Hottenstein, Ronald Shumaker, Harlowe Dixon, Don Bomer, Willie Piggue, James Hanna, James Hiser, Ralph Johnson.

FIRST ROW: Franklin Szallar, Rickey Steve, Floyd Bostic, Marvin Reiss, Gene Carson, Jerry Dillon.
SECOND ROW: Wesley Roose, Billy Beers, Lawrence Malls, Robert Bacon, Donnie Graber, John Mergenthaler, Thomas Kinn.

FIRST ROW: Jim Yockey, Jim Slater, Paul Donaldson, Bill Mansfield, Jere Baxter, Phillip Snyder, James Zemer, Dale McCullough.
SECOND ROW: Leighton Stahl, Charles Schmidt, George Flechtner, Richard Lewis, Bob Koester, Bob Perry, Charles Zumpft.

FIRST ROW: Donald Shultz, Clayton Rasp, Maynard Beigh, Jim Shultz, Roger May, Ronald Might, Ronald Molter, Jack Riggs.
SECOND ROW: Gene Walters, Harold Warner, Robert Groves, Bob Basinger, Jack Burke, Bill Page, Gilbert David, Lowell Tyson, Leonard Coppler, Donald Yoder.

FIRST ROW: Gordon Schutt, Roland Hutchins, Don Miller, Bill Cook, Tom Pastorius, Curtiss Thompson, David Keckler, Layton Yockey, Jr.
SECOND ROW: Edward Babb, Floyd Devore, Melvin Yates, Junior Cousin, George Burkhart, Charles Zuelzke, Eugene Poole, Russell Clark.

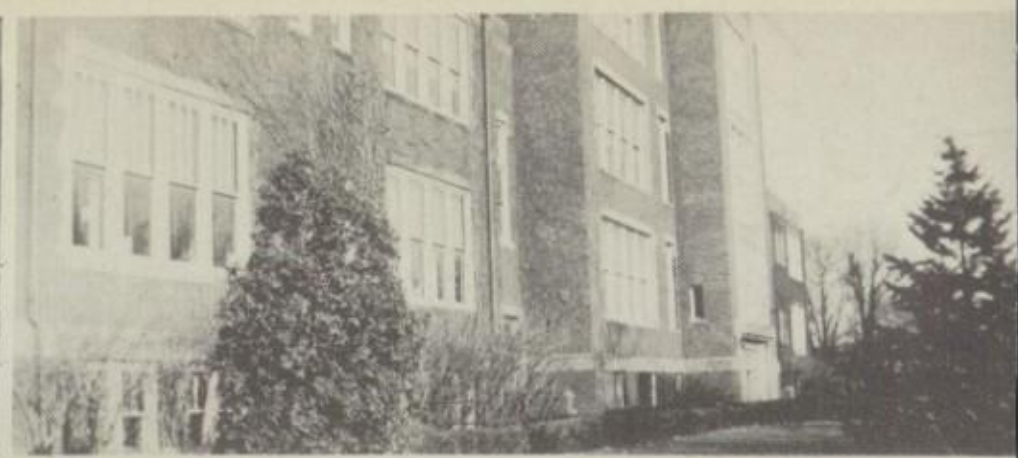

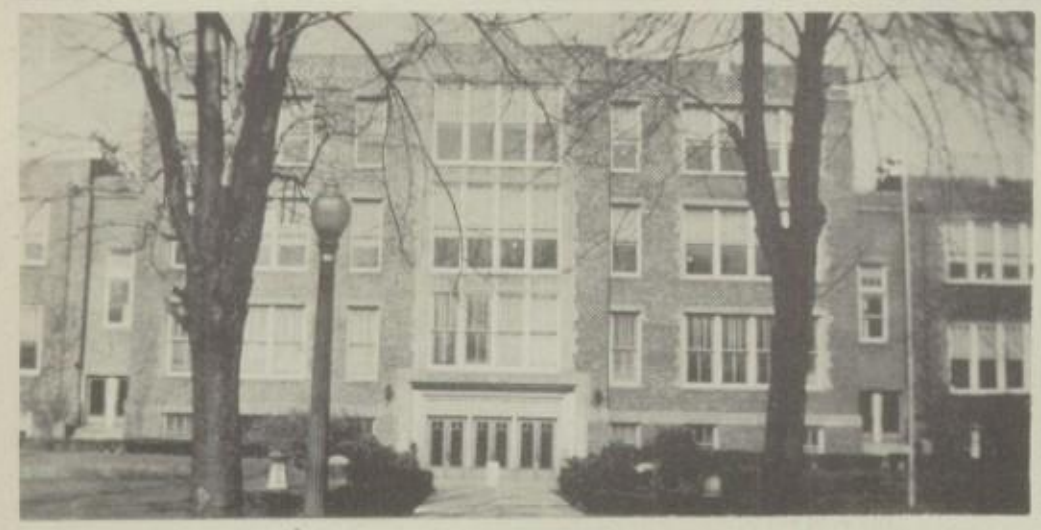

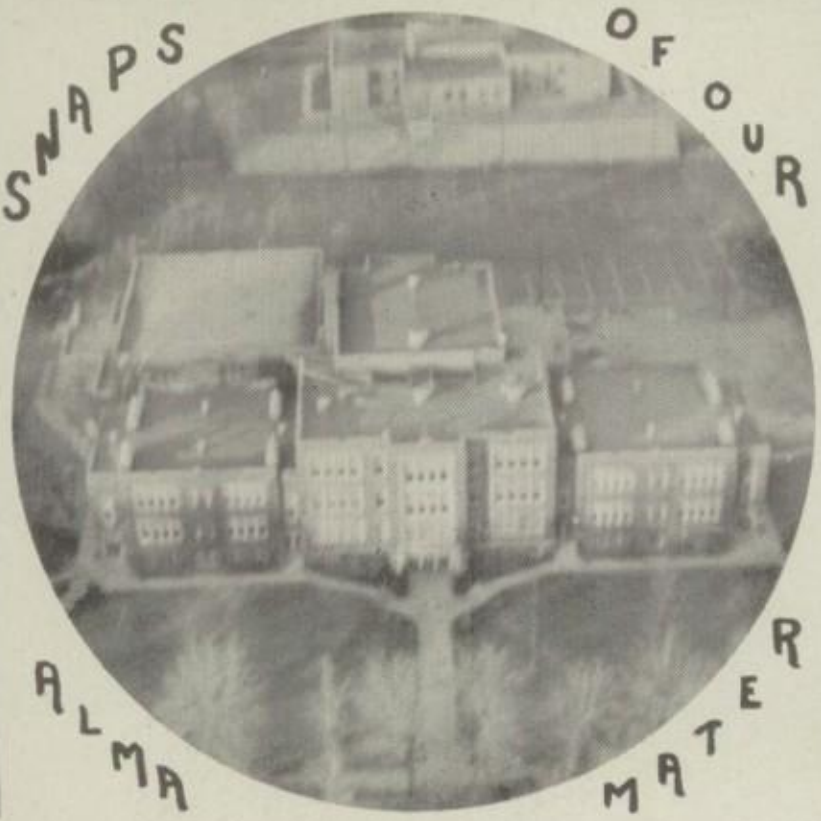
SNAPS OF OUR
ALMA MATER

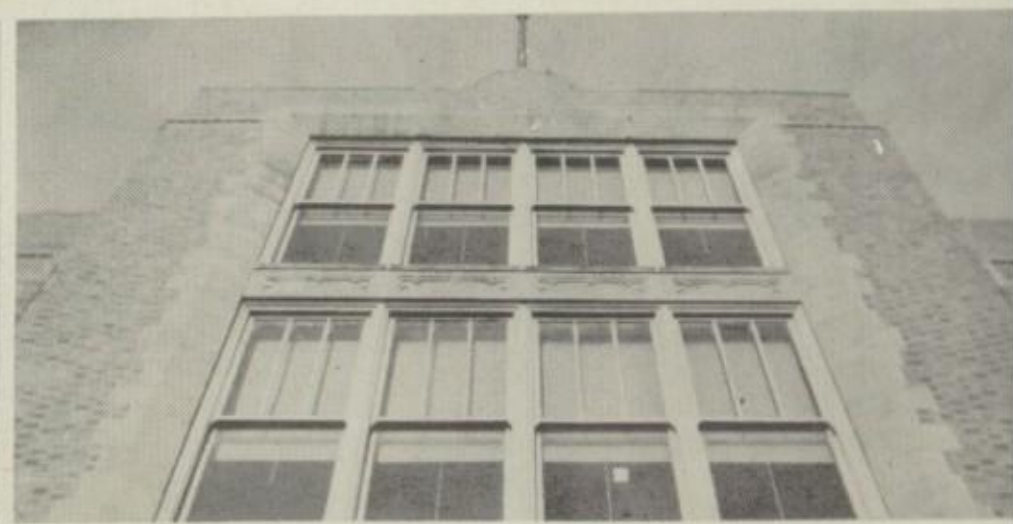

Fostoria Daily Mirror

VOLUME 1 PINT | MAY 20, 1960 | WHATSITWORTH

Class of '46 Holds Reunion!

Old Faithfuls Get Together

The Class of 1946 held a class reunion yesterday, May 20, 1960, at the *Cummings'* estate north of this city. All the early arrivers enjoyed swimming in the diamond-studded pool which was designed by *Jack Schwab*, one of the world's leading architects.

All but three members of the Class of '46 were present. Regrets were received from *Richerd Good* who was covering the Olympics for his newspaper GOOD'S DAILY GRIPES. Coach *Bob Sheets* was unable to attend the reunion since one of his athletes was entered in the Olympic games. *Bob Lucius* is hoping to cop the world's record for the mile run.

Beverly Flechtner arrived just in time for the program by flying in from Arabia in her new helicopter. She has currently been conducting a survey among the natives of Arabia.

Entertainment for the reunion was provided by *Marilyn Longfellow* who is starred at the Silver Star Nite Club in Miami, Florida. *Sally Lundberg* directed her two hundred voice choir in three vocal arrangements. The songs were written especially for the occasion by *Keith Wetherill*, the famous Broadway song writer. *Dotty Taylor* entertained with her new water ballet. She is the leader, directress and star of this underwater ballet. *Gladys Freet* accompanied by *Eileen Fruth* sang two songs beautifully. Miss Fruth has been the arranger of the musical programs that *Margaret Dible*, also of the class of '46, has been presenting over the radio.

Doloris Earlie, social worker in the Hawaiian Islands, and *Barbara Jones*, social worker in Mexico City, gave short talks on some of their experiences.

Richard Muter, Baptist preacher, offered thanks before the dinner was served. Milk and ice cream was supplied by *Don France* from his Wisconsin Dairy Farm.

All the guests had a splendid time and were sad to leave the beautiful estate of *Jack Cummings*.

SECRETARIES COME TO SCHOOL

Joanne Sprout and *Joanne Huffman* who have been secretaries for a number of years have opened a school for girls who have had shorthand, typing, and bookkeeping work and want to be efficient private secretaries. There will be a nominal fee charged for the services. Classes will be held in the Professional Building.

Writing Book

Jeannine Lane who is writing a book "Things Not Needed in American History" and secretary, *Virginia Maurer*, will go to Philadelphia for further research. They will visit *Alice Hottenstein* who is assistant librarian at the Philadelphia Public Library.

HAIR SWEEPS

Donna Dull and *Thelma Pickett* have just returned from Paris. They have been consulting with leading hair stylists from all over the world on new hair styles. In their shop in Chicago they have been satisfying customers with their styles and up to date designs for prettier hair arrangements.

Explains Theory of Evolution

Elton Steinman was graduated from Massachusetts Institute of Technology last week with honors and will lead a discussion of "Steinman's Theory of Evolution" next week in Fostoria's new Municipal Hall.

SCIENTIST FLIES HOME

The eminent physicist, *Dr. Charles Koester*, flew to Fostoria to attend the reunion of the class of '46. He is at the present time teaching in Oxford University. As you recall he was awarded a Rhodes Scholarship for his work in the field of science. His secretary, *Audrey Statler*, accompanied him to this city.

FASHION DESIGNER

Norma Jane McKay, who is doing fashion designing in Hollywood, has sent word to friends here that she will arrive in Fostoria next week for a short visit with friends. Miss McKay has been doing fashion designing since her graduation. *Virginia Elsea*, her assistant, collects information on the most popular styles of the week and sends her reports to Hollywood.

Change of Management

Lois Slaughterbeck is the new manager of the Blue Goose Shoe Store. She is a graduate of the Class of '46 and has had previous experience in shoe fitting. She is replacing *June Mergenthaler* who was the former manager. Miss Mergenthaler is being transferred to the Blue Goose Shoe Store in Bowling Green, where she will study merchandising. Miss Slaughterbeck announces that *Marilyn Herrig* will remain as store secretary.

Traveler To Be Here!

Word has been received by friends in Fostoria that *Phyllis Brink* will return to town from her latest tour of the world. She has been living in Cuba for the last three years. *Betty Burkhart* who accompanies her on her trips as private secretary also takes notes for Miss Brink's new book. *Noami Speelman* accompanies them on their trips in an advisory capacity.

Dr. Smalldose Employs Receptionist

Joanne Brickles has been employed as the new receptionist for Dr. Smalldose. *Virginia Pritchard* is the laboratory technician in this office and *Mildred Trausch* is the office secretary. Dr. Smalldose has completely redecorated his offices and is now ready for practice.

Unusual Window Designs

Alvernis Hutchins and *Garlyn Rader* have received state recognition for their unusual window designs. *Evelyn Lind*, author of the book "How to Be a Success," was the judge of the contest. The winners will receive a free trip to New York.

To Confer

Dean Dillery, noted aeronautical engineer and inventor of the new combination flying ship which is guaranteed to float, fly, and sink, and Lt. *Jack Brubaker* will confer sometime in the near future. Lt. Brubaker has been in the Army for the last ten years and has spent most of his time studying conditons at the U. S. Training Center, Juneau, Alaska. Conferring with them will be Lt. *Bob Peyton* and Lt. *Roy McClellan* of the U. S. Navy. These two men have seen service in Pacific Fleet Offices at Tokyo Bay. The men will discuss conditions of the Armed Forces.

TOUR WORLD

Lt. Comm. *Jack Watts* and Lt. Comm. *Harvey Bentley* will leave in August on the U.S.S. Fostoria. This ship will stop at ports throughout the world and will not be back in the States for two years.

TEACHES KINDERGARTEN

Pat Gary is teaching kindergarten in Nursery Rhyme School in Fostoria. She has the daughters of *Pat Shirk* and *Bette Jo Shirk*. *Deloris Kopf's* and *Betty Henry's* sons are also enrolled in the kindergarten under Miss Gary's supervision. Latest educational advantages are offered in this school. *Jean Groves*, noted educational authority, supervises the entire workings of the school.

Accepts New Job

The noted chemist, *DeWitte Barton*, has accepted a position at the new laboratories S.T.I.N.K. at P.U. New York. His secretaries, *Helen Balsat* and *Helene Balsat*, have been of invaluable service to him in the past and will accompany him to Fostoria. *Doris Moots*, his typist, arranges all new plans to be sent to the Department of Commerce.

BANKER RETURNS TO FOSTORIA

The prominent Wall Street financier and banker, *Bill Hall*, is visiting Fostoria over the holidays. He is accompanied by his private secretary, *Pat Post*. Mr. Hall owns a chain of banks throughout the United States, including the Hall National Bank in Fostoria. His personal secretary, *Betty Niday*, informs us that he is planning to make his home in Fostoria and manage the bank here. A graduate of F.H.S. in '46, he attended the reunion at the *Cummings'* estate on May 20.

A New York boy went to live in Texas. One day in school the teacher asked him to tell about the Alamo

"That's pie with ice cream on it," he said.

How realistic that painting is! It fairly makes my mouth water.

"A sunset makes your mouth water?"

"Oh, it's a sunset, is it? I thought it was a fried egg!

There may be such a thing as the "Age of Discretion" but no one has ever lived long enough to reach it.

TO THE EDITOR . . .

Dear Editor:

The fourth floor students have taken me into their confidence to make a request for a coke machine to be installed on the fourth floor.

The students have found that it takes too much of the fifteen minute rest period between classes to take the escalator down to the third floor to use the coke machine there.

On behalf of my fellow students I am asking that this is looked into immediately.

Awful Thirsty

VETERANS OPEN NEW OFFICE

Bob Florea and *Jake Sendelbach*, graduates of the class of '46, have set up a tool shop in which they guarantee to repair anything that might be out of order. Both served in the Armed Forces during the war and had to delay graduation a few years. Having had much practical experience, they do a good job of repair work on anything from a clock to an automobile. They guarantee their work to last from one day to one year.

SPEED QUEEN

Olive Beckerleg who took up commercial work after high school graduation is at the present time doing secretarial work in the offices of Smart Fashions, Inc. in Detroit. She is well-known because of the speed at which she can transcribe shorthand notes.

NEW PLANE FLIES

Herbert Hathaway, test pilot, is making the first test of the new super-duper plane designed by *Bill Etzinger* and *Bevon Painter*. This new plane has been found to fly rapidly and with comparative safety.

GO TO EUROPE

Jessie Lou Waltermire, artist, and *Eleanor Munger*, Camp Fire Executive from New York City, will leave for Paris where Miss Waltermire will continue her painting and Miss Munger will work with Camp Fire authorities to help extend Camp Fire work to the children of Europe. They will make the trip on the ocean liner Superfloat on which *Wilma Creps* operates a modern and exclusive beauty parlor.

The Nude Shop
Has
Everything For The
New Baby
Just Received A New
Shipment of Plastic
Diapers

NONSENSE

By

I. M. FUNNY

No woman ever does really make a fool of a man; she merely gives him the opportunity to develop his natural capacities.

Three-year-old Dorothy, having lived in Southern California, had never seen snow. "What is it, Mother?" she shouted, pressing her nose against the window pane.

"Why, that's snow, Dottie. Whatever did you think it was?" asked her mother.

"Snow?" Dorothy cried incredulously. "Why, it looks like popped rain."

Walking will reduce your weight, and jaywalking will reduce your years.

"And now, gentlemen," continued the Congressman at his press conference, "I wish to tax your memory."

"Good heavens," muttered the reporter, "has it come to that."

"Your engine is coughing again."

"Shouldn't wonder. I had its muffler off last night."

Wise: What is a pig doing when he is eating?

Otherwise: He is making a hog of himself.

Dude: "Did you take my tooth paste?"

Hillybilly: "No, I didn't take no tooth paste," came the answer. "I don't need no tooth paste, my teeth ain't loose."

Jeanie: "Why did you quit teaching school to join the chorus?"

Queenie: "I figured out there is more money in showing figures to older boys."

Here
again is
one of those
triangles. The
idea is not particu-
larly new, but yet it is
amazing that despite its
staleness and its lack of hu-
mor, most everyone will read this
all the way down to the very, very end.

DALE FRUTH
ALBERTA DIPPELHOFER
Commercial Art Work
Low Price! Superior Workmanship!

Excursions
to the
MOON
via
Radar
Adults 50c Child. 20c

BE A MAN
Charles Atlas
recommends
TOM STEVENSON
as his successor
I'LL BUILD YOU UP!

MILLER
the
DRUGGIST
☆
Prescriptions
Filled
☆
Fountain
Service
☆
Kumupandseemesumtime

Does your airplane need reservicing?
Is your helicopter slow in taking off?
Come to ABEL'S GARAGE
Let him reservice your airplane.
Proprietor—DICK ABEL
Bookkeeper—DORIS REIDLING
Mechanic—HERMAN SEEL

IN THE SOCIAL WORLD

BY IMA DRIP

FRIENDS ENTERTAIN WITH TIN SHOWER

Barbara Yoder, sales manager at Tinker Toy Works, entertained with a party in her home last evening honoring *Catherine Medley*, *Ruby Kimble*, and *Faye Mansfield* who are celebrating their tin wedding anniversaries this month.

Bridge provides the entertainment for the evening. *Lois Bennett* who is moving to Dayton and *LaVonne Henline*, manager of the Woolworth Co., won high scoring honors.

Arlene Shuman, waitress, and *Mary Jo Morehart*, wolf tamer at the Cincinnati Zoo, were also present at the party.

Refreshments were obtained from *Carroll Smith's* Hobo Snack House in Tin Can Alley. His foods are all precooked in that special hobo style.

The guests were honored with a Tin Shower.

CLEAN-UP CAMPAIGN

Bob Stevens, *Bob Preble*, and *Bernard Hanley*, members of the Fostoria Police Force, have been given citations for their untiring efforts in the last ten years to rid Fostoria of crime. Mayor Bob *Marquardt* has been cleaning up the city of Fostoria. *Wanda Henderson*, City Auditor, has been advising the Mayor. The Mayor stated that *Janice Schumaker*, newspaper reporter, has been very helpful in this campaign.

"Thousands of Chinese hogs were used last year to make paint brushes."

"Isn't it wonderful how they are training animals to make things!"

Goes To California

Frances Mulholand, *Norma Niswander*, and *Phyllis Sendelbach*, employees of the National Carbon Office, held a going away party for *Mary Alice Willoby* who is leaving to live in California. She will be employed at the Jewel Cook, Inc. as a buyer.

Professor: "What was Thomas Edison noted for?"

Freshman: "He invented the phonograph and the indecent light."

Self is what you are when no one is looking.

Suzy Smothers
and
Jackie Houser
announce
SCHOOL of Occupational Therapy
Make use of
STIFF MUSCLES
Office:
Sec.—Coleen Hickerson
4440 Occupational Bldg.

ROLLER GARDENS
presents
BOOM! DARN THOSE SPLINTERS!
starring
JOAN WAGNER---DONNA HARTLEY
Professional Roller Skaters

GRAND OPENING
THE OPPERMAN BEAUTY SALON
ph. Curley Hair 3456
Permanent Waves, Manicures, Facials, Sets
WE DYE AND BLEACH HAIR
Guarantee to hide all grey locks

DO YOUR ACCOUNTS BALANCE?
If not--see BOB DRAY, C. P. A.
Located in Greenback Square

Laura Sherick
COSMETOLOGIST
New Hair Styles
For Appointments Phone 123
Sec.—Dea Jo Hutchins

LITTLE THEATER OFF Smello Square

DICK LENHART
presents
"BARNYARD BREEZES"
ALL-STAR CAST
NEW SHOW
Curtain 8:30

☆ WANT ADS ☆

Wanted: Recorded music during lunch hour.

Wanted: Small dog wants home for himself and master—both are very well behaved.

Found: Shorter school hours (10 a.m. to 2 p.m.). Owner please claim.

Wanted: New teaching staff for Fostoria High School.

Breakfast in Buenos Aires —
At the new Caballero Hotel —
Planes leave every hour on the hour —
From the FOSTORIA Airport
See: Wingless Harry
Planes for Sale—$24.95.

PAT YOUR
ADVERTISERS
THEY'LL PAT YOU

The New State
Theatre
Presents
A David O. Smellsnick
Production
"AH! THAT FACE"

HAZEL FRANKS
announces
New Book
"How To Eat Steak"
Now in stock
at
339 Juicy Square

Fostoria High School Music Department

Presents

Twenty-fifth Annual
Spanish Operetta

"EL LOBO"

(THE WOLF)

Program to be presented on the New Revolving Stage

Sports

NEW ATHLETIC FIELD AND STADIUM

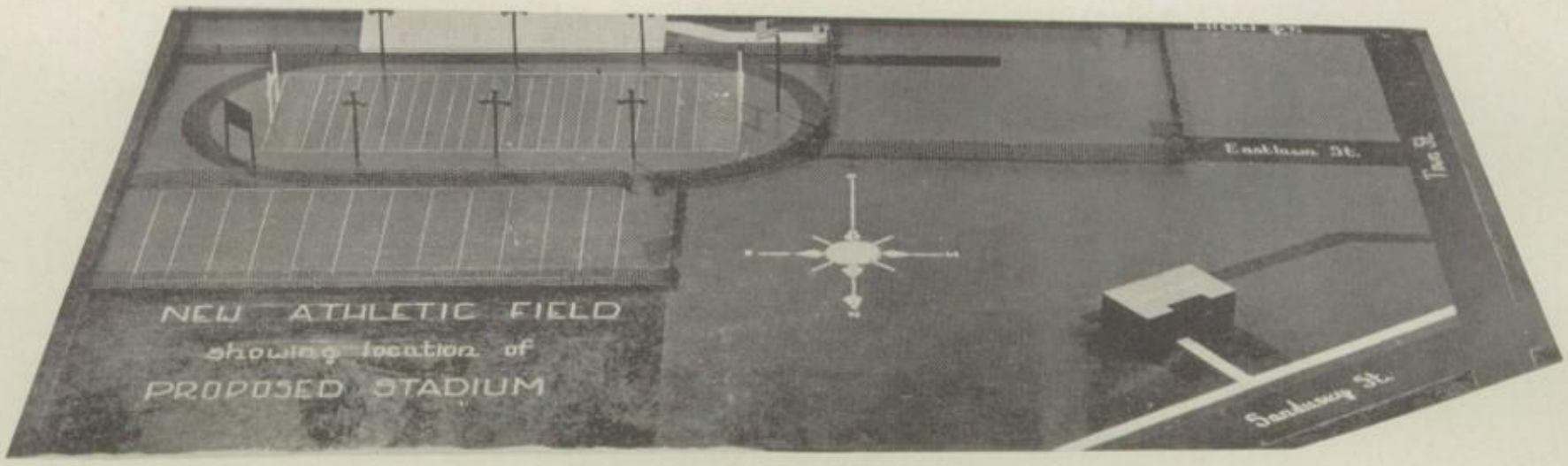

On November 6, 1945, the voters of the city of Fostoria trekked to the polls to pass a $130,000 school bond issue. Eighty-five thousand of this amount will go to build a new athletic stadium to be located behind the Longfellow school at Sandusky and Town Streets. Of the 2,839 votes cast only 638 voted No, to pass the issue with 77.5 per cent.

In order to keep the athletic department running financially, cooperatively, and successfully, six men devote much time and effort. Everyone has his job from fielding the team, making the schedule, to paying the bills, advising, and keeping good relations.

ATHLETIC BOARD

R. J. Carter, H. L. Ford, W. M. Hawk, W. W. Nixon, T. E. Bender, G. Knepper

COACHING STAFF

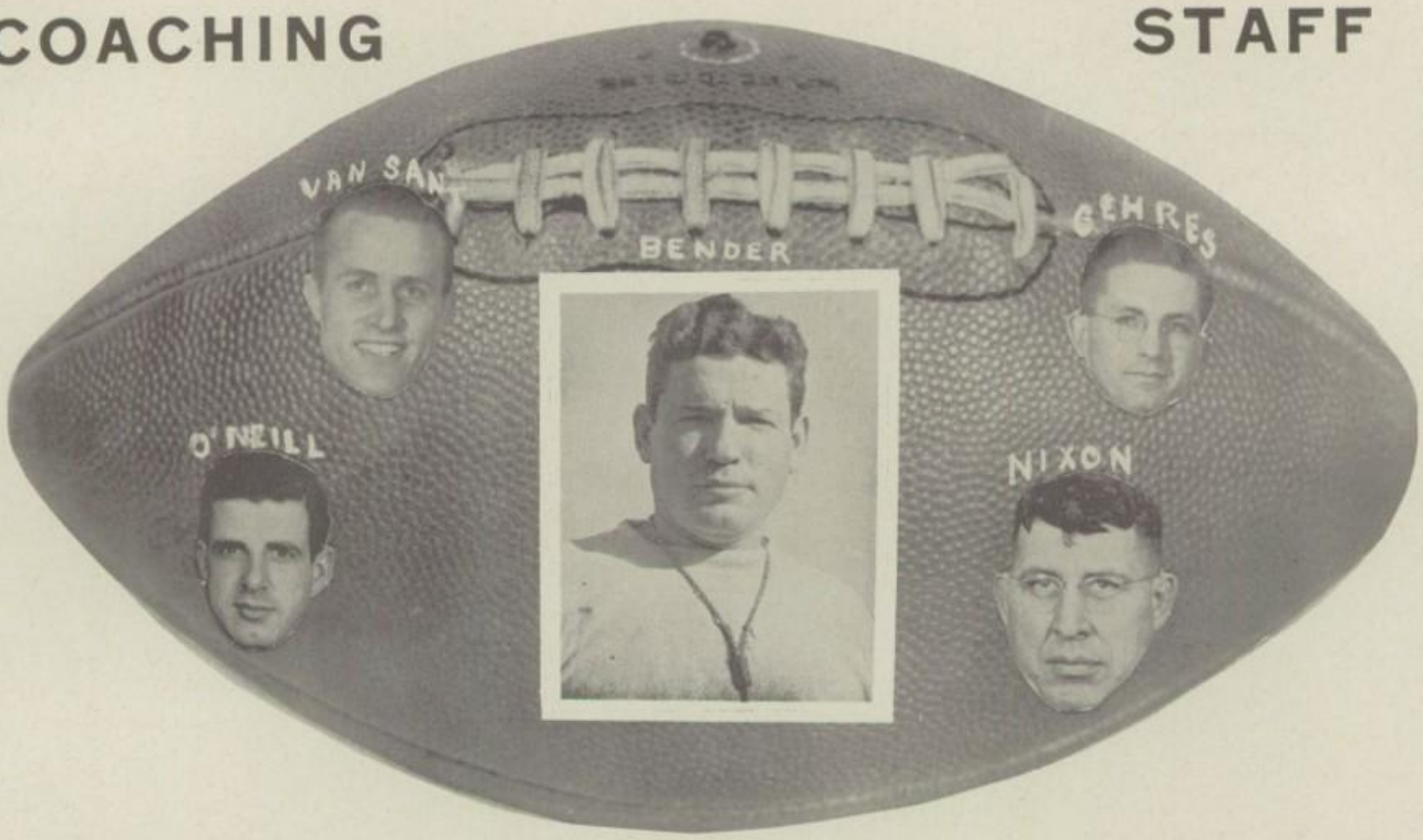

When it comes to the game of football, we all pretend to know something about it, even those who play it. Our efforts on the gridiron would be in vain if it weren't for the four men who rack their brains every fall for new ideas and hunt new material to make a winning team. It takes time and effort and above all, patience.

The game couldn't go on if it weren't for the managers. It's getting the suits out, packing and unpacking, checking to see that everything is fit and ready week in—week out. These four boys consist of the trainer, the doc, the water boy and Mr. Fixit.

MANAGERS

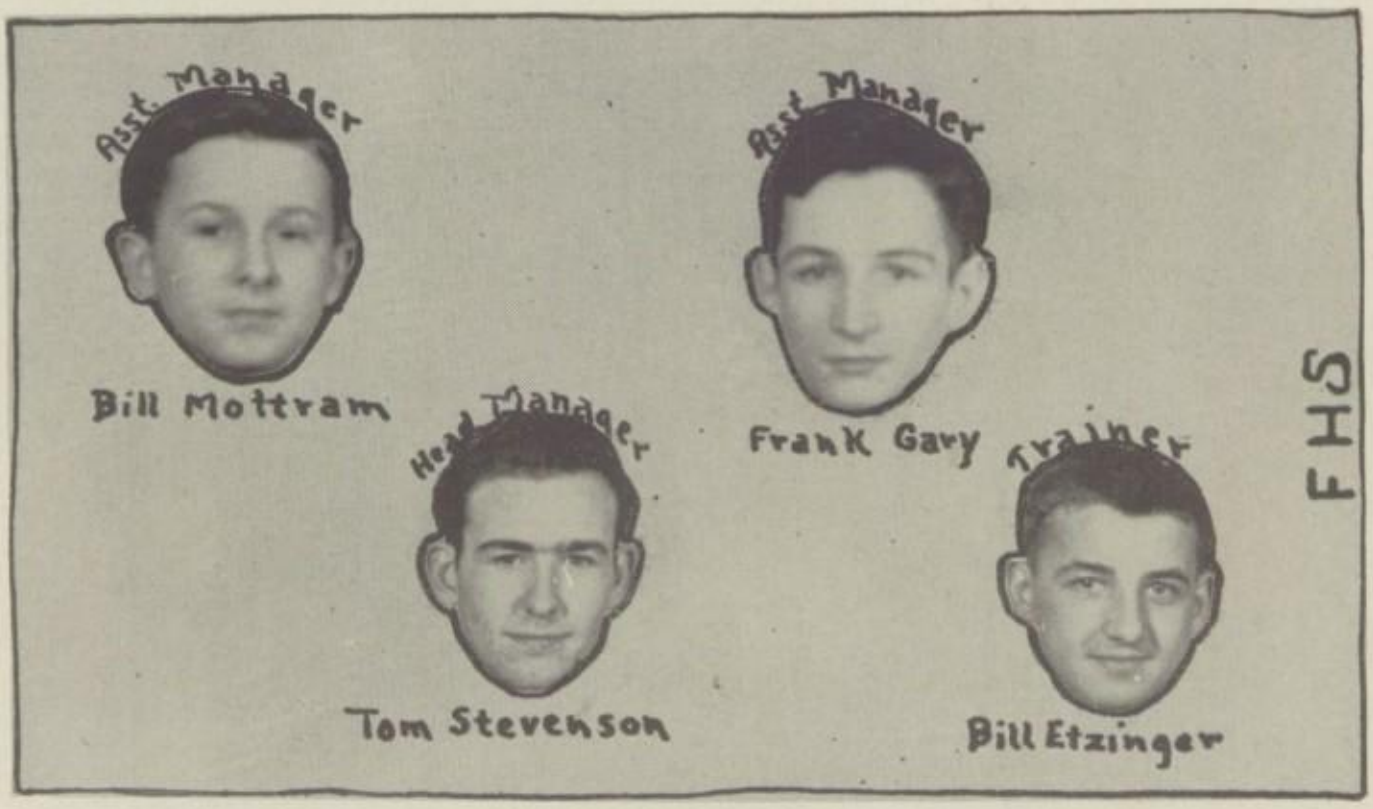

1945 FOOTBALL TEAM

FIRST ROW: Gehres, Bentley, Torres, Dray, Abel, France, Might, Marks, Hanover, Bateson, Bomer, Saxton, O'Neill.

SECOND ROW: Thrailkill, C. Reinhard, LyBurtus, Kingery, N. Deiter, Cummings, Williams, Shumaker, Alley, Hill, Jackson, Crow.

THIRD ROW: Van Sant, Preble, Lane, Forster, Gillett, Burgbacher, Allison, Nusser, Pastorious, Switzer, Woodley, Evers, Beeson, Hutchins, Lowmaster, Bender.

TOP ROW: Dewalt, Buchholtz, Jacoby, Settles, True, Weidemann, Johnson, Volkmer, Richards, H. Deiter, Gillispie, J. Reinhard, Pratt, Molter, Niswander, Kroetz, Hogan.

With only five seniors out for football and a great deal of young and inexperienced material on hand, Coach Bender attempted to field a winning team.

After routing St. Wendelin in the grid opener, the Redmen traveled to Lima and lost to South. The biggest crowd that Lima had had for some time turned out to see Fostoria lose a thriller.

The third game was against unbeaten Port Clinton. The Redskins scored early in the first half, and then the high heavens opened up and really soaked things. The players were all saying, "Here's mud in your eye," and it really was.

The officials gave Fremont an undeserved win, but we still had heads high going to Tiffin. Hill was scratched for the rest of the season by a head injury, and Might was hurt on the fourth play, putting him out until the last game.

With the grid final against Findlay, Bender sent his injury-riddled kids against a veteran team. They played their very best, and statistically beat the Trojans, but old Lady Luck gave Findlay the winning break.

1945 RECORD

Team	We	They
St. Wendelin	25	0
Lima South	12	19
Port Clinton	0	7
Fremont	0	7
Tiffin	0	13
Defiance	0	6
Sandusky	0	31
Bowling Green	0	26
Findlay	6	14

FOOTBALL SQUADS

FIRST STRING

SECOND STRING

RESERVE TEAM

4,000 Fans See South Down

TIGERS TAKE 9-12 WIN FROM REDMEN

Battle Delights
s Locals Notch
t Victory

FOSTORIA HIGH BEATS MOHAWKS 25-0 IN OPENER

Redmen Ba
Packs Too
Power Fo
Wendeli

PORTERS SINK
BATTLE

Scores in First
Winning Touch
in Slows Gam

7 TO
IN ST

Jim Williams

Jim Hanover

Captain 1945
Don Might

Junior Shumaker

Buck Alley

Jack Cummings

Jess Torres

Wayne Kingery

Spike Hill

Cliff Reinhard

Charles Ly Burtus

Giving the Saints only three plays, the Redmen began ma
again. This time Harvey
threw a 13 yard pass to
Jackson, who just caught it
around and scored. This a
his first opportunity to
ball. Feehan blocked
point and the final sc
25-0.

oproximately
and to w
t. It was
to turn
the seas
in many years. Next we
edmen will travel to Lima
South High while St. W
will entertain Fremont
home.

ps:

	St. Wen
le	Walterm
lt	Kr
lg	Ma
c	Jac
rg	Mey
rt	Dy
re	Feeha
qb	D. Ritzler
lh	Ziegman
rh	Mor
f	C

Fostoria .....0 6 7 12—

Subs: Williams e, Abel g;
b; Reinhard e; Lyburtus t;
Hanover g; Bateson
b; Mompher b
c.

downs: Bates

after touchdown: Lybur-
ement).

picked up 13
g and 33 yar
sful aerials
Fostoria in
d Findlay t
It was in Fo
nine. Findla
n penalties; Fo
lay's linemen,
Bradley, Jack Sw
her, Lamont Wi
er and Kettley
ball with Wilch
outstanding work
y a few substi
de in the forwar
y one in the backfie

Seniors who played last game were Rees who captained the team tonight, Treece, Spitzer, Wilch, Kettlewell, Yoxsimer, Clevenger, Bob Swisher and Jerry Hix.

The Findlay and
rching bands pu
how before the g
time.

45 Grid F

AY	Pos
	LE
	LT
	LG
	C
	RG
her	RT
ewell	RE
	QB
	LH
	RH
	FB

touchdowns: Tr
r. Point a
2 (place

touchdown:
Substitu-

Carroll Widdoes, attended
mmer coaching school at
Virginia university in 1941.
trip was sponsored by the
a high school athletic asso-
The high school coaching
nd members of the Athletic

With a backfield
sophomores playin
game and turning
performance, Fo
School's Redmen
continuing their
St. Wendelin Fr
they clipped off
to 0, in the seas
These sophom
Bob Bomer a
who played onl
one game last se
under the pow
the scoring.

ST. WENDELIN
KS POWER
e St. Wende
mostly of v
the Redmen
well during t
the game progressed
left many openings
the little fellows penetrated. Another highlight was the Mohawks' passing attack, which opened up in the third quarter and came within sixteen yards of pay dirt.

Coach Tom Bender of FHS had
broad smile of satisfaction wh
ich Joe Blaser of the Moha
s collecting his thoughts for
riday's contest.

Neither team adv
the other's thirt
the first quarte
The Redmen sa
42 yard line
gains by Spi
Jess Torres an
carried the ball
line when the fir
On four plays a
period opened th
carried the ball
twenty five, with
Incidentally he
time he handled

Starting anoth
wn 39, the Re
ly to the fifteen
maining. The
d had possessi
ed with the score

The fourth quarter was
the Redmen's, who took a
of every scoring opportun
the sophomore backfield clipping off 17, 22 and nine yard runs, Jack Bateson went through the line from the three yard stripe to score his second touchdown.

FRESHMAN END

FHS	Wend
17 ..... F	.....
299 .... Yar	ng 102
30 .. Yards	shing ..45
36 .... Ya	ing 7
305 Net yard	immage 44
10 .... Passe	ed 6
3 .... Passes co	ed 6
1 .... Passes inte	by 1
3 ..... Fumbles	 5
6 .... Fumbles re	
3 ..... Number of	
32 .. Average yards	
10 .... Yards punts returned	9
3 ..... Kickoffs	 0
41 .. Average yards per ki	0
0 .. Yards kickoff retur	3
35 ..... Yard penalties	
2 .. Yards by pass interc	
282 .... Net gain over a	

St. Wen	
le	Walterm
lt	Kr
lg	Ma
c	Jac
rg	Mey
rt	Dy
re	Feeha
qb	D. Ritzler
lh	Ziegman
rh	Mor
f	C

Fostoria .....0 6 7 12—

Subs: Williams e, Abel g;
b; Reinhard e; Lyburtus t;
Hanover g; Bateson
b; Mompher b
c.

downs: Bates

after touchdown: Lybur-
ement).

picked up 13
g and 33 yar
sful aerials
Fostoria in
d Findlay t
It was in Fo
nine. Findla
n penalties; Fo
lay's linemen,
Bradley, Jack Sw
her, Lamont Wi
er and Kettley
ball with Wilch
outstanding work
y a few substi
de in the forwar
y one in the backfie

Seniors who played last game were Rees who captained the team tonight, Treece, Spitzer, Wilch, Kettlewell, Yoxsimer, Clevenger, Bob Swisher and Jerry Hix.

The Findlay and
rching bands pu
how before the g
time.

45 Grid F

AY	Pos
	LE
	LT
	LG
	C
	RG
her	RT
ewell	RE
	QB
	LH
	RH
	FB

touchdowns: Tr
r. Point a
2 (place

touchdown:
Substitu-

Carroll Widdoes, attended
mmer coaching school at
Virginia university in 1941.
trip was sponsored by the
a high school athletic asso-
The high school coaching
nd members of the Athletic

With the score 14
he Redmen came to life
ome fast, spirited foot
d some deceptive ball
handling to prove to Findlay they were still in the ball game.

Slicing off large chunks of yardage, the Redmen cut through from their own 37 to Findlay's 19 before losing the

Giving the Saints only three plays, the Redmen began ma
again. This time Harvey
threw a 13 yard pass to
Jackson, who just caught it
around and scored. This a
his first opportunity to
ball. Feehan blocked
point and the final sc
25-0.

oproximately
and to w
t. It was
to turn
the seas
in many years. Next we
edmen will travel to Lima
South High while St. W
will entertain Fremont
home.

ps:

	St. Wen
le	Walterm
lt	Kr
lg	Ma
c	Jac
rg	Mey
rt	Dy
re	Feeha
qb	D. Ritzler
lh	Ziegman
rh	Mor
f	C

Fostoria .....0 6 7 12—

Subs: Williams e, Abel g;
b; Reinhard e; Lyburtus t;
Hanover g; Bateson
b; Mompher b
c.

downs: Bates

after touchdown: Lybur-
ement).

picked up 13
g and 33 yar
sful aerials
Fostoria in
d Findlay t
It was in Fo
nine. Findla
n penalties; Fo
lay's linemen,
Bradley, Jack Sw
her, Lamont Wi
er and Kettley
ball with Wilch
outstanding work
y a few substi
de in the forwar
y one in the backfie

Seniors who played last game were Rees who captained the team tonight, Treece, Spitzer, Wilch, Kettlewell, Yoxsimer, Clevenger, Bob Swisher and Jerry Hix.

The Findlay and
rching bands pu
how before the g
time.

45 Grid F

AY	Pos
	LE
	LT
	LG
	C
	RG
her	RT
ewell	RE
	QB
	LH
	RH
	FB

touchdowns: Tr
r. Point a
2 (place

touchdown:
Substitu-

Carroll Widdoes, attended
mmer coaching school at
Virginia university in 1941.
trip was sponsored by the
a high school athletic asso-
The high school coaching
nd members of the Athletic

With the score 14
he Redmen came to life
ome fast, spirited foot
d some deceptive ball
handling to prove to Findlay they were still in the ball game.

Slicing off large chunks of yardage, the Redmen cut through from their own 37 to Findlay's 19 before losing the

FOSTORIA, O., Nov. 9—Registering to
ns in the first and
quarters, Findlay high's Trojans defeated Fostoria 14-6 here
before an es
s and concluded the
1945 gridiron campaig
ive straight conquest

15-yard penalty. The Redmen again drove to Findlay's 27 where they lost on downs.

Fostoria Goes Over

Findlay came back with a pass which Center Bob Marks intercepted on the Trojan's 35. Coach Tommy Bender's [illegible] deceptive ed as a sophomore-junior combine, slipped through to Find-

two
cove
mble o
son p
up 7
yards
first dow
and the
more.
running
Joe Macko passed
to Cousin
Macko to advance
to the 4.
pass, Joe Macko to

Then Might flipped a
pass to Bomer who snare
ball and crossed the goal

During the few rema
minutes of the game Fo
held the Trojans well ba
their own territory. Rees
through for 15 yards, re
the 31 as the final gun sou

Statistics showed Fi

Statistics showed

Gun Stops Second Score

Opening the second period Port Clinton's great defense forced Fostoria to punt early, and th
locals marched to the Fostoria
being stopped. Fost
n stopped cold, but g
Stein fumbled
e 50, resultin
ering for Fo
re forced
going out
to gain,
o Fostoria
later Port
up 7
then 5
first down on the 14,
more. With time
Joe Macko passed
Macko to advance
pass, Joe Macko to

Then Might flipped a
pass to Bomer who snare
ball and crossed the goal

During the few rema
minutes of the game Fo
held the Trojans well ba
their own territory. Rees
through for 15 yards, re
the 31 as the final gun sou

Statistics showed Fi

Wayne Kingery

Spike Hill

Cliff Reinhard

Charles Ly Burtus

ostoria In Thriller

RT CLINTO
GES FO
0 0 IN
orters Recove
ostoria Fumbl
8 Yard Line,
core Over Ear
n Contest

Considerably outweighed and out-experienced, the little Redmen of FHS came out battle in Sandusky end of a 31 to 0 score. Game after game the run into the same usky simply has a line was practica and their backfie and tricky. The Redmen could do usually when the b stopped it took thr down him. When S wed their first str made difference as second gers were just and ag sive.

ANDUSK JUST
OO TOUGH, WINS
VER FHS 31-0

Big Bay City Grid Machine Packs Too Much Power For Fostoria Redmen

Stacking up against a combina- sleezy officiating, a soggy at slowed their e, a first-half def d a big bruising colore the name of Te high school's Re out, 7 to 0, by Giants in a B here Friday nig

Last night's gam e th in a row the ine ced Re men have dropped one-touch down margin. Wh was by no means a humilia refeat, Fostoria's school o als, coaching staff and gridde were "burned up" today becau of the haphazard manner in the Buckeye League-selected officials handled the game.

TOO MUCH FOR 'EM TO TAKE

Coming on top of the tough break they received the week before when an official ruled that Bob Dray stepped out of bounds on a 60-yard touchdown run against Port Clinton (and Port Clinton fans admitted Dray was in bounds when the official led the play from 25 yards me of the decisions made re a bit too much n- der, and oth Redmen, t

The Re zone in t when they to the four ing four fi the Colum there for do

Halftime e ment was vided by the ia and Co bian high bands, both whom put ively program mations.

Summar

Columbi		Fostoria—0
Clady	L. E.	Bentl
Hilborn	L. T.	Thrailki
Smith	L. G.	Alle
Talbert	C.	Mark
Gahris	R. G.	Shumake
McKillip	R. T.	Cummin
Hoffman	R. E.	Willia
McKillip, Mer.	Q.	Tori
Brown	R. H.	Migu
Henry	L. H.	Dray
Hoerig		

Score by q
COLUMBIAN
FOSTORIA 0 0 0 0

Touchdowns: Hoerig 2. Point after touchdown Hoerig (Plunge).

Substitutions: Columbian — Ritzenthaler B, Huthen E, Turney G, Kahler T, Riley B, Brian B, Lenz B.

15 yards to the 50. and Bober 6 for a e 36. Dray advanc- at 12 and they were rds for clipping. Sax- nd it was incomplete next try it was good to the Bobcat 6 yard line run marked the end of the play was conclud- d.

DELIGHTS

e Bowling Green Coach, For- Creason carried a jersey of his players. The story be- is jersey is one of sadness, was the one worn by Bill an, star athlete of the Bob- ho was killed last summer. ame this year Creason car- jersey droped over his mory of his pon

More than 2,500 people owling Green stadium

SPIKE HILL OU
OF FOSTORIA
HIGH LINEU

Redmen F Columb Without Signal Caller;

Bender has quite a problem on hands now that of Friday night's cements but no experienced tute to work in on the vari- combinations as signal caller. Bomer who has been hamper- by a bad hip has made re- kable recovery and most of the r ailments are believed to be ed up.

OMEN E
BY FREM T
GIANTS

Fostoria Co And School Me Protest Haphaz Officiating of G

ERROR STOPS REDMEN DRIVE

It was at this point ficials made their fiv and the Redmen wer punt. After an exchar Fostoria was back on After short gains by nd Spike Hill, Don tempted to throw a p ound in three or fou d arms after bouncin ear and landed in nds.

The stiff FHS line the Red n the ball on their 24. Try- desperately to se he home m threw six pas nd gaine y sixteen yards, that on inte ence (called by the headlines n).

The FHS band mance between using the Hi-Y neophytes. Tom Ward and Frazer Leuck had the pleasure of dancing on the fifty yard line as their fellow members waltzed about.

SIDELIGHTS

More than 3,000 people packed the old wooden stands and filled the end zones as one of the largest

at Friday night's game in Fostoria. Faculty Manager W. W. Nixon stated yesterday that one thousand tickets were sent to Findlay and that Fostorians, wishing to avoid the game time rush, could purchase them at Orwig's Drug Store. No reserve seats will be had, so first come first served.

COACH BENDER
TRYING TO FI
BALL CARR

Six Out of Backfield Nursing With Fin Game One Day Away

By RICHERD GOOD

Coach Tom Bender undoubted d with the worst proble on when he attempts r lineup, especially iday night's bat-

player in the condition to arterback Jess es aren't ser- se which restrain rom heavy work- rst little bump in the re goes another man

ttle better idea of these kids let's take a peek ailmen list. Bob has a r injury, Car till weak fro vey Saxton back injury, as does Jae son. To top the list off, mer, instead of one, shoulders injured. Addin to the situation, Don F two black eyes.

The scores of all g lay between the two s are follows:

1898—Fostoria 15 ndlay
1899—Fostoria 1 ndlay 6.
1900—Fostoria Findlay 6.
1901—Fostoria ndlay 23.
1902—Fostoria 30, Findlay 0.
1904—Fostoria 0, F
1904—Fostoria 0, F
1905—Fostoria 12,
1905—Fostoria 6, Findlay 10.
1908—Fostoria 23, Findlay 0.
1908—Fostoria 24, Findlay 0.
1909—Fostoria 12, Findlay 0.
1909—Fostoria 17, Findlay 6.
1910—Fostoria 29, Findlay 0.
1910—Fostoria 0, Findlay 2.
1911—Fostoria 3, Findlay 0.
1911—Fostoria 5, Findlay 0.
1917—Fostoria 6, Findlay 0.
1918—Fostotria 21, Findlay 33.
1919—Fostoria 35, Findlay 3.
1920—Fostoria 27, Findlay 0.
1921—Fostoria 13, Findlay 6.
1922—Fostoria 1, Findlay 0.
1930—Fostoria 0, Findlay 24.
1931—Fostoria 0, Findlay 24.
1932—Fostoria 7, Findlay 0.
1933—Fostoria 0, Findlay 9.
1934—Fostoria 14, Findlay 0.
1935—Fostoria 0, Findlay 0.
1936—Fostoria 7, Findlay 7.
1937—Fostoria 19, Findlay
1938—Fostoria 13, Findlay
1939—Fostoria 0, Findla
1940—Fostoria 13, Findlay 16.
Fostoria 0, Findlay 27.
Fostoria 14, Findlay 0.
1944—Fostoria 6, Findlay 44
1945—Fostoria 7, Findlay 7.

The little Fostoria high band of less than fifty members completely outplayed the strutting ninety piece band of Findlay. Showing precision timing in formations paid tribute to the Booster clubs of Fos-

REDMEN ALMO
UPSET DOPE IN
FINDLAY GAME

n, Slated bing, Play ill in Tr sing 14

downs
rushing
rushing
Yards
Yards
Net yards f
Passes
Passes c
Passes intercetped
Fumbles
Opp. fumbles recovere
punts
per pun
returned
Yards kickoff returne
Yard penalties
Yards by pass intercetpi
Net gain over all

By RICHERD GOOD

Playing the last game on t FHS field, an underdog Fo high team almost upset the Friday night before they we feated 14 to 6 by Findlay Trojans in the thirty-ninth re of a scholastic football rivalr started in 1898.

Except for the first qu netted Findlay their the Redmen were the so-called T almost at minated the After the an intere a minu the far vance the rd strip 13 p he B sati his anticip that the onl e Fostoria ive but it sopho Bob Bomer, slipped the Findlay defense time time off the T-formation. Hel Bomer back up the line was c Bob Marks, who was in on a jority of the tackles.

Along with these boys was ior Shumaker at right guard played his usual good game. only the three boys mentioned the whole team deserves p for the fine battle they put ag the heavier and older F

N DROP
G 19-12
TIGERS

Fost Battle Ag t Tough Odd -Played in Lima

A fighting band of Fostoria h Redmen, outweighed nearly pounds to the man, and battl against the toughest kind of o dropped a 19 to 12 decision to ma South's Tigers in Lima Fri

N DO
UIT

gh the Redmen were badly they fought desperately till cracked. The home-team ran into someone com- out of their class.

wd of more than 5,000 wit-

Jim Hanover, Bob Marquardt, Don Might, Bob Marks, Jack Cummings, Jim Williams, Junior Shumaker, Spike Hill, Linden Brooks, Gene Beeson
Co-captains Bob Sheets and Kenny Miller

HEAD COACH

Bob O'Neill

RESERVE COACH

Al Siekeres

BASKETBALL

1945-46 RECORDS

Varsity

	We	They
Shelby	46	35
Columbus Central	24	51
Fremont Ross	41	34
St. Wendelin	44	41
Bowling Green	21	33
Bucyrus	43	32
Sandusky	35	43
Marion	34	52
Tiffin	26	28
St. Wendelin	49	45
Findlay	17	40
Fremont Ross	28	34
Ashland	40	57
Bowling Green	35	27
Kenton	37	38
Lima Central	38	50
Tiffin	34	32
Findlay	39	46
Tournament		
Wapakoneta	34	51

Reserve

	We	They
Shelby	19	14
Fremont Ross	32	18
St. Wendelin	30	12
Bowling Green	15	22
Bucyrus	37	18
Sandusky	26	19
Marion	33	31
Tiffin	36	16
St. Wendelin	34	19
Findlay	27	32
Fremont	36	31
Bowling Green	19	22
Kenton	35	23
Lima Central	30	26
Tiffin	25	22
Findlay	26	21

RESERVE PEPPERS

Pat Travis

Helen Baxter Barbara Etzinger

SENIOR HIGH CHEERLEADERS

Roger Cole Richard Muter

Marjorie Feisel

Betty Niday Virginia Maurer

Wanda Henderson

MANAGERS

Frank Gary
David Hollenbaugh
Harold Souder

RESERVE BASKETBALL TEAM

KNEELING: Byron Niswender, Carlos Jackson, Pug Lowmaster, Jack Bateson, Harvey Saxton.

STANDING: Herb Horn, Duane Crowe, Bim Thrailkill, John Royer, Charles Switzer, Gib Lane.

FOSTORIA BEATS ROSS, 41-

REDMEN DROP 31-24 DECISION IN COLUMBUS

Fostoria Cag[illegible] Unable to [illegible]ide In Gam[illegible]gainst Central High

Hiting an off night, the Foste[illegible] igh Redmen came out on the sh[illegible] nd of a 31-24 score against [illegible]mbus Central high school in [illegible]mbus Friday night.

There's quite a number of [illegible]ons for the Redmen's first [illegible] the season. It took three h[illegible] or the team to make the [illegible]resome trip, which alone [illegible]ad enough, but more than [illegible]ing else the boys were [illegible]ven though there was [illegible]rowd present.

FOSTORIA HIGH DROPS CONTEST TO B-G 33 TO 21

Redmen Trail Entire Game to Lose First Buckeye League Tilt

Trailing the entire game [illegible]ostoria high's Redmen [illegible]eir first Buckeye Leagu[illegible] Bowling Green last ni[illegible] the Wood county fl[illegible]obcats' excellent rebound[illegible]perior height proved t[illegible]r the Redmen.

Starting out in the fir[illegible] the season, the Redme[illegible]ke they might come thro[illegible] ball club, but instead o[illegible]g each game, they seem[illegible]oing the other way. May[illegible]st had a hot night in the [illegible]ut they are certainly capa[illegible]aying better basketball [illegible]ey displayed last night.

REDMEN HAD PLENTY OF SHOTS

They had plenty of shots ag[illegible]ee Gee, only they weren't [illegible]rough the net. The Bobcats [illegible]ave a definite advantage [illegible]eight, but this still shouldn't h[illegible]ade twelve points difference [illegible]e score.

Don Lee, six foot two cen[illegible]nd Gene Harms, forward, led [illegible]obcat scoring with ele[illegible]ne respectively. All [illegible]oints were scored very close to [illegible]e basket on either a rebound [illegible]ot or a good pass.

Don Might was again the high

Swell!

[illegible]oria high [illegible]y a recent-[illegible]duled ga[illegible]uesday night [illegible]and wi[illegible]ill be a bene-[illegible]ceeds going to [illegible]alysis fund.

[illegible]IA HIGH [illegible]-41 OVER [illegible]DELIN'S

[illegible]ec[illegible] Cop First Gar[illegible] 145-46 City Seri[illegible] Wild and Woo[illegible] ontest

As the [illegible]eds of fans streak-[illegible]d from t[illegible]IS gym last night, [illegible]ey were [illegible] wondering just [illegible]what they [illegible]en. Everyone knew [illegible] Fostoria [illegible]had won over St. Wendelin, [illegible], but so many fouls had [illegible] called, and the time take[illegible] shoot them longer [illegible] ga[illegible] itself, that the spec-[illegible]ere somewhat skeptical as [illegible]o which was the better team.

As far as shooting from the field, each team had 53 shots. The Redmen connected on thirteen while the Saints scored eleven. The charity line was where the Mohawks beat themselves by missing [illegible]ven of 34, and Fostoria high [illegible] in on eighteen of twenty-

[illegible]ED

[illegible] one from Mans-[illegible]r from Toledo, [illegible]d of the greatly [illegible] between the two [illegible]ere all set for a [illegible]tle. The result was [illegible]he[illegible]ed one of the most [illegible]y o[illegible]ted games that has [illegible] played on the FHS floor for [illegible]me. In a few instances it [illegible] as though they were over [illegible]s on tooting the whistle, but [illegible]sonal fouls were evenly dis-[illegible]l with 23 against Fostoria [illegible] on St. Wendelin, plus a [illegible]al for each.

[illegible]and lid scores:

[illegible]RIA (44)	G.	F.	FM.	P.	T.
[illegible]	3	5	2	5	11
[illegible], f	4	4	2	4	10
[illegible]ver, f	0	0	0	0	0
[illegible]on, f	1	0	0	4	2
[illegible]oks, f	0	0	0	0	0
[illegible]quardt, c	0	2	2	3	2
[illegible]amings, c	0	0	0	0	0
[illegible]s, g	0	2	0	2	2
[illegible] g	1	2	0	1	4
[illegible]	4	3	1	2	11
[illegible]	0	0	0	2	0
[illegible]r, g	0	0	0	0	0
Totals	13	18	7	23	44

Score by periods:

Fostoria	11	13	13	7—44

Fostoria Downs Shelby, 46-3[illegible]

FOSTORIA — Leading th[illegible] out the entire game, Fostori[illegible] cagers handed the Shel[illegible] pets their first loss [illegible] here last night, 4[illegible]

The local quint [illegible] 11-7 command at [illegible] initial quarter and [illegible] 25-16 at the half.

Fostoria's reserves [illegible] liminary from Shelb[illegible] 19-14.

Fostoria	G.	F.	T.	Shelby	G.
Filler	5	2	12	Conley	4
Marquice	7	1	15	Connelly	0
Might	1	0	2	Hart	7
Williams	1	0	2	Corwin	1
Hill	2	2	6	McBride	0
Chelts	3	1	7	Sietz	1
Cummings	1	0	2	Gates	0
				Luchas	0
Totals	20	6	46	Totals	13

Shelby	7	9	12	[illegible]
Fostoria	11	14	7	[illegible]

Fostoria High Jolts Bucyrus Five, 43-3[illegible]

FOSTORIA, O., Dec. 29—Tak[illegible] the lead after a nip-and-tuck [illegible] period, Fostoria High's Redm[illegible] coasted to a 43-to-32 win ove[illegible] Bucyrus High here last night.

Fostoria held a 13-12 advantage as the first quarter ended but increased the lead to 29 to 21 at the half.

With the reserves playing most of the second half, Fostoria boosted the lead to 37 to 25 at the end [illegible] the third period.

FOSTORIA—43	G.	F.	T.	BUCYRUS	G.
Hill, f	3	0	6	Hubble, f	3
Might, f	1	0	2	[illegible]	3
Beeson, f	3	0	6	[illegible]	1
Marq'ardt, c	3	2	8	[illegible]	1
Cummings, c	1	0	2	[illegible]	[illegible]
Williams, g	2	0	4	[illegible]	[illegible]
Miller, g	6	3	15	[illegible]	[illegible]

BUILDING [illegible] FOR FOSTOR[illegible]

By [illegible]

My interest in future Fo[illegible] athletes grew when I heard so[illegible] questions being asked by F[illegible]ians such as, "What kind of a [illegible] will Fostoria High have [illegible] year?" "Who will take the pla[illegible] the first team man graduati[illegible] and many others. However, the [illegible] that prompted inquiries and [illegible] article was "Why doesn't Fost[illegible] do like the surrounding town[illegible] start them young so there is [illegible]ways a nucleus around which [illegible] build?"

Fans and parents alike [illegible] interested to know a very [illegible] program is, and has been, in [illegible] making for the past two year[illegible] would have bee[illegible] but for the war. [illegible] these years was too small to carry on the program; and with the

REDMEN WHIP [illegible]REMONT IN [illegible]ICKEYE GAM[illegible]

[illegible]oria High Cag[illegible] [illegible]e Easy Time [illegible]ing 41-34 Wi[illegible] Little Giants

[illegible]oria high Redme[illegible] [illegible]r first Buckeye [illegible]eir second out o[illegible] [illegible]iday night by wi[illegible] Ross 41-34 on the [illegible]ad Coach O'Neill [illegible] stringers all the w[illegible] easily could have [illegible]ore.

[illegible]e by periods:

[illegible]nt	2	11	10	[illegible]
[illegible]ia	9	13	8	[illegible]

[illegible]DMEN GO [illegible] ASHLAND

[illegible]ght the Red[illegible] Fostoria high will travel [illegible]land to play in a Polio [illegible] game. The contest will be [illegible] in McDowell auditorium w[illegible] 300 fans are expected. Ga[illegible] is eight thirty for the mai[illegible] [illegible] a preliminary betwe[illegible] [illegible]land county teams will [illegible] [illegible]shland high has an im[illegible] [illegible]ord for the 1945-46 seas[illegible] [illegible]ins in ten games. L[illegible] [illegible]and team comple[illegible]

[illegible]am work and fou[illegible]

[illegible] AND SENIORS [illegible]P THE VARSITY

[illegible] for the record, a[illegible] [illegible]ote me, if this prog[illegible] you will see out[illegible] and Sophs making [illegible]or a berth on that F[illegible] [illegible]ing them.

[illegible], who have witnes[illegible] [illegible]ria games and have [illegible] [illegible]ves in action, can s[illegible] [illegible]r two years of fund[illegible] [illegible]ning has done for th[illegible] [illegible]y were the first to [illegible] [illegible]nefits to be derived f[illegible] [illegible]w program. In these b[illegible] [illegible]have a polished ball club [illegible] work well together. Some [illegible] have three years to play [illegible] more experience—look ou[illegible] What about the prese[illegible]

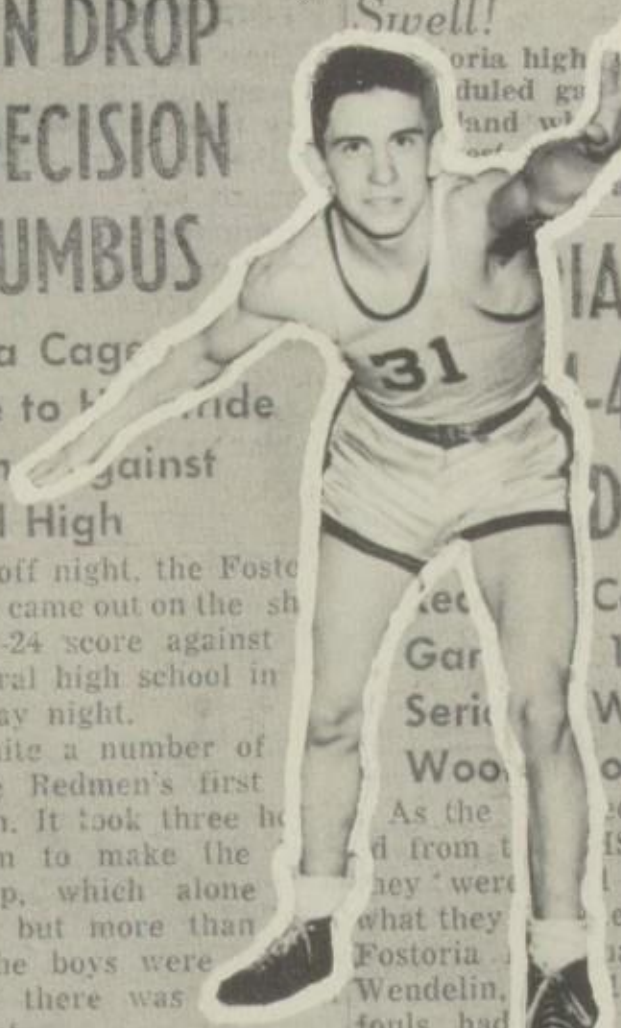

Co-Captain KENNY MILLER

Co-Captain BOB SHEETS

JACK CUMMINGS

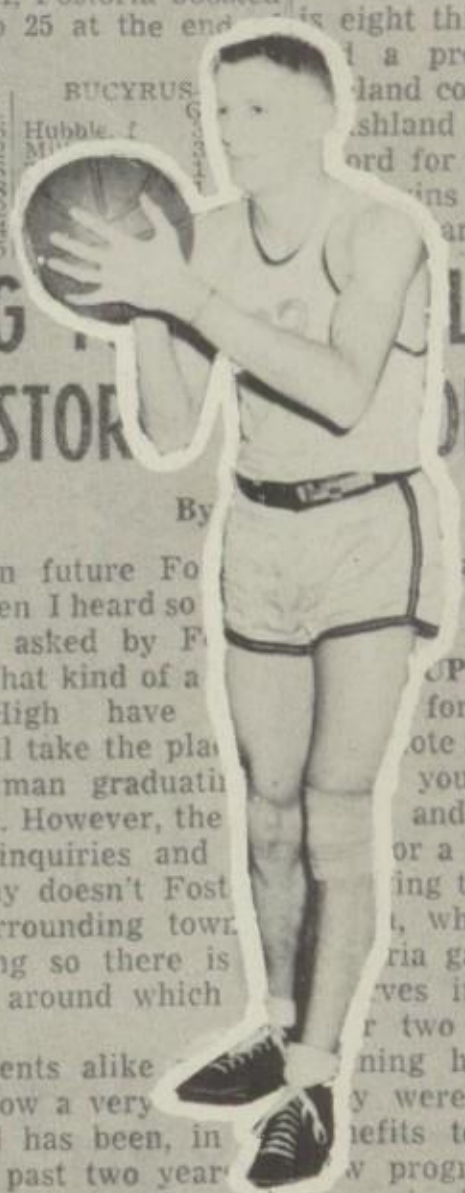

BOB MARQUARDT

...ORIA HIGH ...S CITY CAGE ...MPIONSHIP

...dmen Cop 49 to ...cision in Ove... ...iod to Take S... ...me of Series ...th Mohawks

...qstoria High Redm... ... second Mohawk sea... ... city championship ... series in the St. We... ...t night by edging out ...iners by a margin of ... ...n an overtime period,

...irst game of the city se... ...ild and woolly contest ...he last night was by ... ...xciting of the two. Eve... ... or rather every seco... ...ill packed and full of ... ...t that kept a crowd, ... the St. Wendelin gym, ...e of the seats from the ... the finish of the game. ...ams displayed as ... ...of rebounding a... ...g as they have shown so ... year. It's hard to say ...eam was the better be... ...he Redmen and the Mo... ...ere out after each other's ...d they both played an ex... ...game throughout.

...the score tied, the teams ...play a three minute over... ...riod in which Gillig was ...t to score and sent th... ...s ahead. This basket sta... ...crowd cheering and th... ...up through the three mi... ...lliams dropped in one fr... ...hole and Beeson tipp... ...r shot and with th... ... went ahead two poi... ...Mohawks took the ... ...ds and attempted ... ...t missed and the ...e rebound and s... ...n zooming down the fl... ...on who was waiting un... ...ket and he tipped in ...o points just before ... ...sounded the end o... ...inute period and the ...ped the city champi... ...re of 49 to 45.

JIM WILLIAMS

...ed by the contest. Faculty manager W. W. Nixon, reported the paid attendance at 1076 with close to 100 being turned away.

...OSTORIA (35)	G.	F.	FM.	P.	T.
..., f	0	1	1	3	1
...ht, f	2	0	1	1	4
...quardt, c	4	4	1	3	12
... g	4	1	1	3	9
... g	3	1	2	5	7
...	1	0	0	2	2
...	14	7	6	17	35
...27)	G.	F.	FM.	P.	T.
...	5	5	3	1	15
...	2	3	5	4	7
...	1	3	2	3	5
...	0	0	0	2	0
... g	0	0	2	0	0
...	8	11	12	10	25

...by periods:

...	10	12	6	7—35
...	6	8	7	6—27

...ORIA LOSES ...SHLAND IN ...P...D BENEFIT

...dmen Fall Behind ... Second Period to Drop 57-40 Decision

Inability to overcome an advantage their opponents raced up in the second quarter during an 18-point foray, Fostoria high school's Redmen dropped a 57 to 40 decision to Ashland high school in a po... ...benefit game in Ashland Tues... ...night.

...storia high, selected by the ...nd county polio committee to ... the Ashland high schoolers in ...eature attraction of the sports ... gave a good performance ... misfortune to stack up ...am that hit a hot streak ...ts.

...E LEAGUE

	W.	L.	Pts.	O.P.
...	3	0	107	78
...en ...	2	1	87	83
...	2	2	125	125
...	1	2	88	95
...	0	3	101	127

...es Next Week

Fo... at Findlay.

Fr... at Bowling Green.

...MEN UPSE... ...CAT... 35 T... 27 ... FOSTORIA

...a dejected bunch of Bob... ...rs, who made their way ... from Fostoria, last night, ...r team had bowed ...35 to 27. The Cats ...rap, but they just couldn't ... combination of chicken-...ankish ball, which just ...drop down into the hoop ... and a "hot" Fostoria

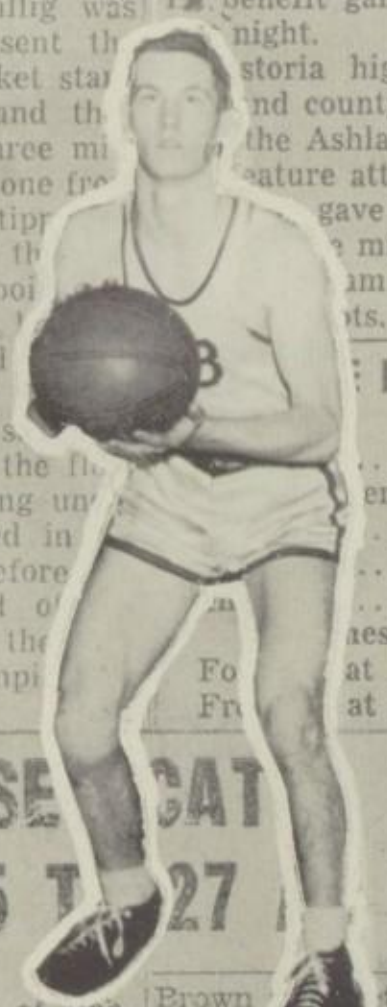

DON MIGHT

Brown ...t for several months, but thi... ...ot prove too successful. Ke... ...iller opened the scor... ...f the second half, dribbling ... a sucker-shot. This lad was ...a ...ny in the ointment for Coach Creason's cagers, the rest of the night. He's a shifty dribbler, and has a deceptive speed.

The Bobcats, fighting for every

REDMEN UPSET DOPE, WALLOP BOWLING GREE...

FHS Cagers Turn i... Neat 35-27 Victory... More Than 100 Fo... Turned Away at G...

By RICHERD GOOD

At last, that long-awaited ... when Fostoria's Redme... settle down and really ... ketball came. Not a bett... could they have chosen ... night against Bowling Green... FHS hardwood. After the first m... ute the Redmen led all the way ... win 35-27.

The game was marked by th... excellent all-around play of the Redmen. They worked the ball about the court in neat fashion, cutting and faking better than any game this season. Their rebounding showed a decided improvement as they scooped the ball off both backboards consistently.

ALL THE BOYS PLAYS GOOD BALL

Every member of the FHS te... deserves praise for his bit in ... impressive victory. S...ike Hi... ... a good job on defense and Don Might's faking excelled his ... pormance. Bob Marquardt tu... in an excellent exhibition of rebounding and held his high scoring opponent, Don Lee, to one field goal.

Captain Kenny Miller was in there keeping the ball moving all the time, and Jim Williams, who is developing into a long shot ... list, scorched the net with ... mid-court beauties. Gene B... who replaced Williams in the ... period, batted in a nice one at ... conclusion of the game.

SPIKE HILL

FOSTORIA HI... LOSES THRILL... TO TIFFIN 28-2...

Redmen's Desper... Last-Minute Rally Falls Short

With less than forty sec... Tiffin attempted to bring ... al... down the floor, but the ra... ...ing Redmen stole it. Sheets w... ...out to shoot mid-way between ... ...ou... circle and the center mark... ...ive precious seconds remaine...

Just as he peeled his ... the bucket he saw little Gene... ...son open and under. A sharp ... and Beeson had the ball on it... to the hoop—but Tiffin's six foot three center, Charlie Clady, came

GENE BEESON

...OSTORIA LOSES ...CLOSE ONE, 38-37, ...TO KENTON HIGH

Redmen Lost Three ...gulars on Fouls ...Subs Rally and ...t Pull Game ...Fire

...t Spike Hill, D... ... Kenny Miller on fou... ...end of the third qu... ...e opening of the fin... ... Fostoria high a hea... ...8-37 defeat at Kent... ...ht.

...fore-part of the conte... ...r of questionable fou... ...alled against the Redm... ... sent most of the starti... ...to the showers when th... ...needed most.

...ny rate Fostoria did pl... ... good game of basketba... ...the field they outscored Ke... ...urteen to eleven, while ... ... the Redmen collected ni... ...welve compared to Kenton ...en of twenty-one.

...TORIA (37)	G.	F.	FM.	P.
..., f	1	2	0	5
...Might, f	2	1	0	5
... f	1	0	0	0
..., f	1	1	1	0
Marquardt, c	2	2	0	2
Miller, g	4	0	0	5
Williams, g	3	3	2	2
Cummings, g	0	0	0	0
Hanover, g	0	0	0	0
Totals	14	9	3	19
...ENTON (38)	G.	F.	FM.	P.
...nsdell, f	6	2	1	2
...es, f	2	5	1	0
...sling, c	1	4	1	4
...own, g	1	2	1	3
...son, g	1	3	1	3
...	11	16	5	12

...periods:

...	7	13	9	8—3...
...	11	10	8	9—3...

...TORIA HIGH ...GERS LOSE TO ...RION, 52-34

...dmen Falter After ...od Start and Drop ...ntest To Tall ...esidents

...ling to Marion Saturd... ... the Fostoria high R... ...men their fourth defeat of the s... ...ey bowed 52-34 to t... ...High Presidents. The ...serves, however, kept right ... winning by taking a double ov...

SHOTS FROM THE SIDELINES

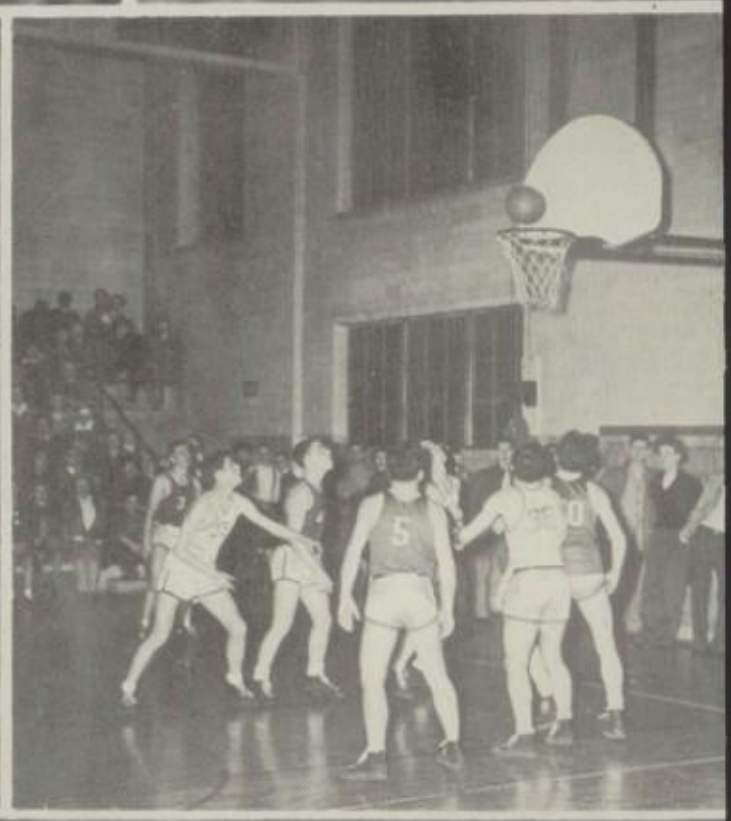

TRACK TEAM

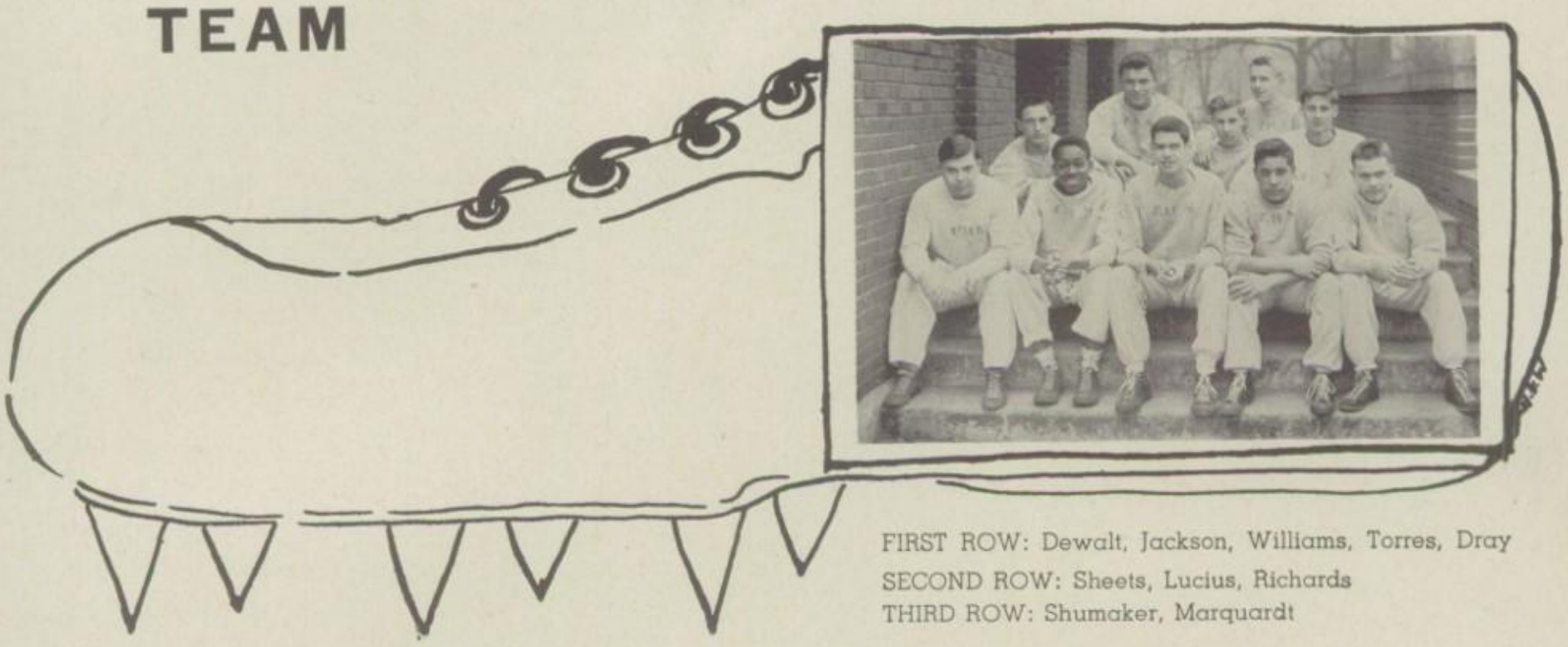

FIRST ROW: Dewalt, Jackson, Williams, Torres, Dray
SECOND ROW: Sheets, Lucius, Richards
THIRD ROW: Shumaker, Marquardt

A new sport, at least to the athletes of Fostoria High, was added to the sports list last spring. Since spring football was abandoned by the state, our athletic directors thought it wise to introduce track to help build for football.

Mr. O'Neill was chosen head track coach, and eighteen boys formed his team. The boys were new at the game and most of the season was spent in learning the fundamentals of track.

Coach O'Neill attempted to enter someone in every event, but due to the number of participants, there weren't enough points won to capture a meet. However, the boys went all out on the last one to whip Tiffin for their first win.

The events which the cinderpath boys entered were the high hurdles, 100 and 440 yard dash, mile run, 880 yard relay, low hurdles, 880 yard run, 220 yard dash, discus toss, shot put, mile relay, and broad jump.

This spring a few more boys are expected to turn out and with last season's experience, the track team should be off to a successful start on the cinderpath.

Bob O'Neill
Coach

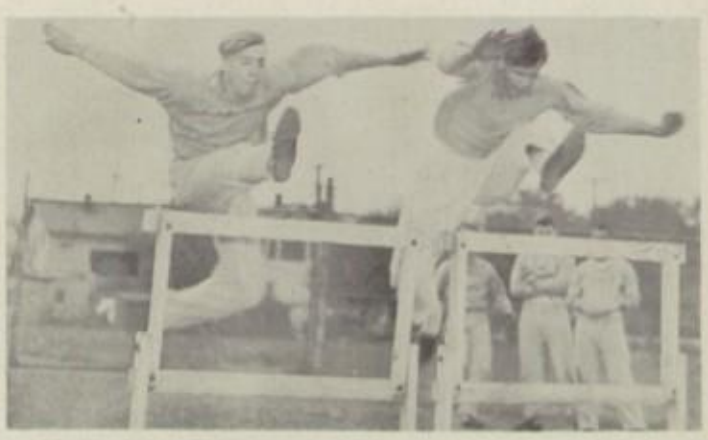

JUNIOR HIGH BASKETBALL

Jim Hardin, Stanley Roberts, Dale Jacoby, Bob Gillett, Lawrence Haver, Jack Fiesel, Jim Cotter, Jerry Knepper, Gene Hanley.
Coach Tom Bender, Dwight Buchholtz, Jack Lambright, Richard Lewis, David Fittro.

Record

We		They
28	Tiffin	21
18	Bowling Green	38
28	Findlay	43
21	Findlay	18
18	Fremont	25
17	Bowling Green	24
29	Bascom	24
23	Tiffin	16
21	Findlay Glenwood	20
44	Bascom	22
28	Findlay Glenwood	25
20	Fremont	30
24	North Baltimore	26

CHEERLEADERS

Dick Gee, JoAnne Kopf, Dwight Rangler.
Louanne Keath, Gwen Turner, Francis Post,
Lou Ellen Bauer, Janet Gregory.

Music

FIRST ROW: C. Earl, D. Bollinger, D. Buchholtz, S. Hutchins, B. Cockie, T. Elkington, J. Allison, W. Dickhaut, K. Wetherill, B. MacDonald.
SECOND ROW: Mr. Tinianow, P. Bennett, B. Perry, B. Koester, T. Hansen, M. Phillips, D. Pierene, T. Ling, C. Barnes.
THIRD ROW: C. Koester, A. Rasey, D. Rangler, R. Segner, D. Kisabeth, S. Porter, M. Fruth, V. Carter, J. Claypool, E. Scott.
FOURTH ROW: D. Bollinger, C. Buchholtz, B. Stevens, C. Staggar, J. Broyles, L. Ickes, E. Benninghopf.
FIFTH ROW: D. Vogel, S. Snyder, B. Reinhard, E. Harold, P. Herbert, I. Brown, D. Rudie, O. Wells.
TOP ROW: J. Howl, J. MacAnney, J. Basehore, C. Underwood, J. Snyder, J. Richards, J. Earl, S. Snyder, C. Zumpt.

BAND

Tweet tweet, toot toot, bim, biff, bang, boom, CRASH! When you hear these noises every Monday, Wednesday, and Friday morning, it isn't the school falling apart; it's just band practice.

The band room is usually a very cheery and pleasant place. Of course, when the director loses his temper and starts banging heads together—but what are we saying? It's a well known fact that band directors never lose their tempers.

This past year the members of the band worked together to complete a very successful season. It was a good marching band, gave concerts, and played everything from jazz to the classics.

They went out in the cold mornings of the football season to practice formations and marched at the games in all kinds of weather with no thought of quitting.

The pep band, too, has done a splendid job furnishing the music for basketball games.

Here's to the personnel of the bands and the director. Good luck in the years to come.

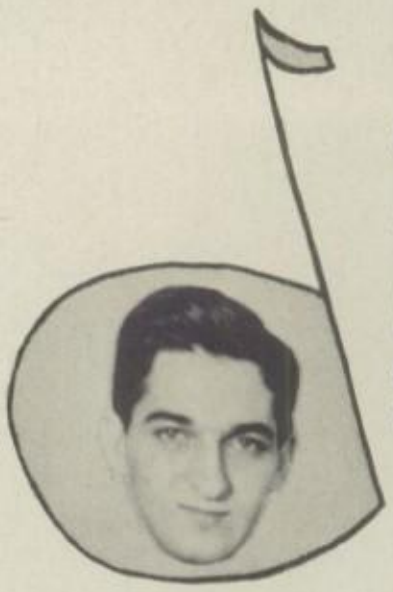

DIRECTOR

Ralph Tinianow

ORCHESTRA

Turn on the lights! Sit down, everybody! Quiet! What was that? Only a violin string? Assured that no one was dead, the director and students settled back to begin again with "Dramatic Overture." Yes, there they are, far off in the corner of this huge building, behind closed doors, peering through velvet-draped windows. Students and instruments of all shapes and sizes are going through the motions of making sweet music.

Throughout the year on Tuesdays and Thursdays, through the halls, float the strains of music—interrupted now and then by a squeak or a snap of a string. During the long weeks of practice the music is shaped into something really beautiful. Struggling along with the students is their director, who, about the time for the concert, has torn out his hair and chewed his finger nails down to the quick. But, when the concerts are over and the satisfied audience has left the auditorium, he sighs with relief knowing that all went well.

"Come back here—where do you think you're going?" The student smiles and replies, he is excused five minutes early for pit. Pit? Oh, yes, that part of the orchestra which furnishes music for assemblies.

FIRST ROW: C. Zumpft, J. Kopf, S. Seiple, S. Saddoris, A. Baker, B. Cockie, E. Lusk, A. Hawk.
SECOND ROW: V. Carter, R. Cole, K. Walsh, C. Koester, D. Rangler, R. Perrine, R. Segner, C. Walsh, M. Groves, B. Barth, G. Gove, V. Parsell, G. House, S. McFadden.
THIRD ROW (Sitting): M. Fruth, S. Porter, D. Kisabeth, E. Benninghoff, C. Buchholtz, D. Bollinger.
THIRD ROW (Standing): J. Richard, I. Brown, L. Franklin, C. Earl, J. Snyder, D. Buchholtz, Mr. Hauenstein, S. Hutchins, Mr. Tinianow, J. Allison, D. Vogel, B. Reinhard, S. Bates, S. Snyder, C. Underwood, D. Basehore, J. McAnaney, K. Wetherill.

DIRECTOR

Mr. Hauenstein

PEP BAND

FIRST ROW: K. Wetherill, S. Hutchins, B. Cockie, W. Dickhaut, I. Brown
SECOND ROW: A. Rasey, C. Buchholtz, D. Rangler, D. Perrine, C. Koester
THIRD ROW: D. Bollinger, R. Stevens, E. Benninghoff
TOP ROW: S. Snyder, J. McAnaney, G. Snyder, D. Basehore, D. Vogel, J. Richards

PIT ORCHESTRA

FIRST ROW: S. Seiple, S. Saddoris, A. Baker, V. Carter, B. Cockie, E. Lusk, A. Hawk
SECOND ROW: J. Allison, S. Hutchins, D. Buchholtz, D. Rangler, C. Koester, C. Earl, D. Bollinger, S. Snyder, D. Vogel, D. Basehore, J. McAnaney

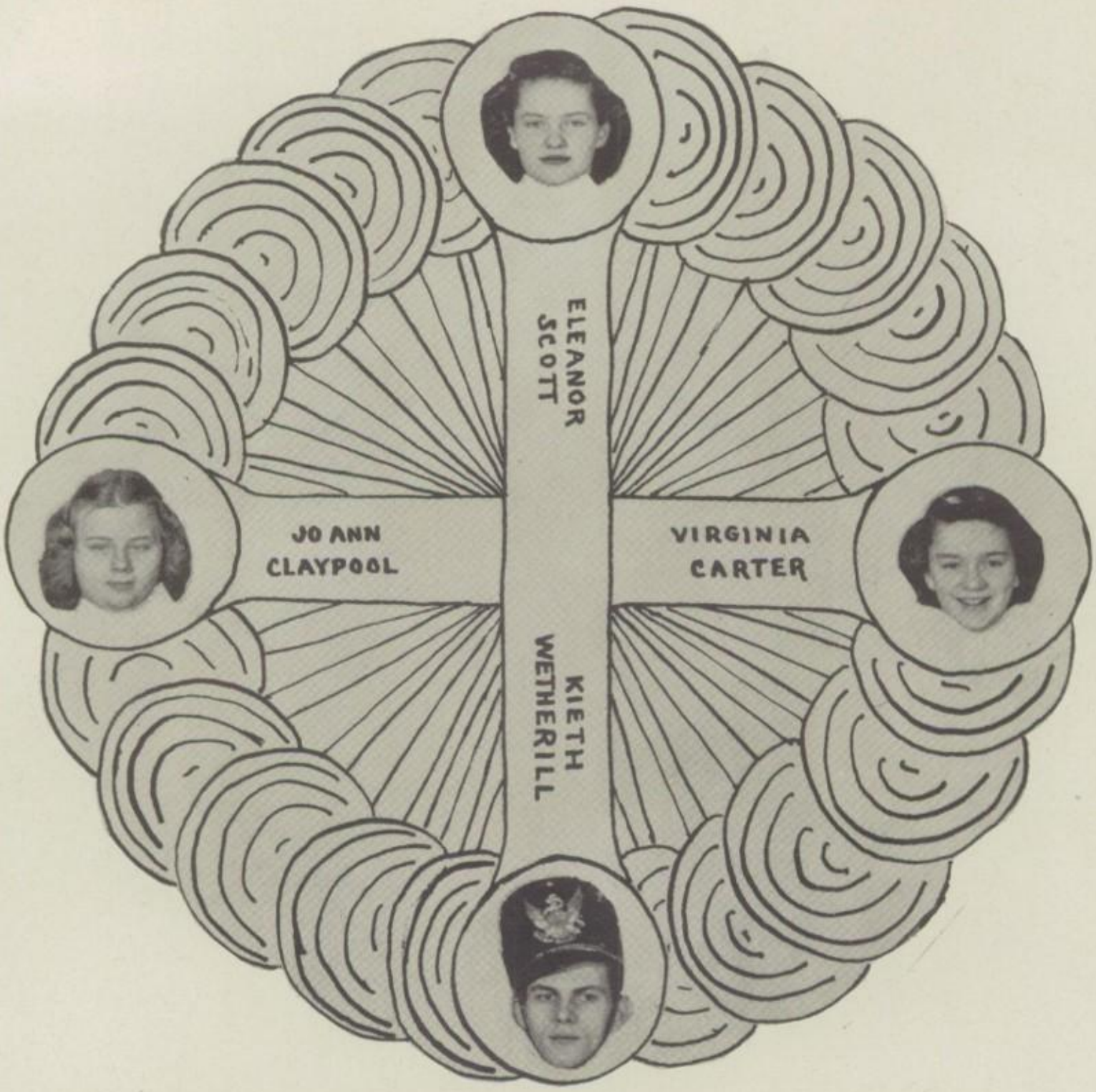

DRUM MAJOR AND MAJORETTES

Three drum majorettes and a drum major gave up much of their time and put forth great efforts to lead the band to a successful season.

The drum major was a senior boy who has been in band ever since he entered junior high. For five years he blew a trombone, and then moved into the path which his brother made.

The three girls are eighth graders, who, though just beginners, gave a fine performance during the football season. If these twirlers stick it out their remaining four years and make as much progress as they did during the grid season, FHS is in store for some baton experts.

FIRST ROW: J. Bormuth, J. Huffman, N. Carter, J. Needles, J. Lane, J. Anderson, B. Shirk, Mr. Middleton, V. Maurer, D. Buckingham, B. Hessey, B. Niday, M. Howell, J. Groves.
SECOND ROW: J. Mansfield, J. Harter, B. Burkhart, A. DeVore, M. France, E. Sheridan, D. Dull, E. Richards, J. Mosier, E. Fruth, S. Lundberg, G. Freet, J. Waltermire, W. Creps, G. Burke.
THIRD ROW: E. Lind, B. Mogart, M. Davis, J. Smith, G. Smith, M. Feisel, A. Kopf, R. Magley, P. Shirk, T. Pickett, C. Hickerson, M. Burkhart, G. Baker, D. Kopf, B. Smith, M. Longfellow.
FOURTH ROW: J. Ward, J. Hicks, L. Brooks, H. Buckingham, R. Lenhart, T. Ward, R. Reinhard, B. Myers, D. Muter, B. Weidemann, D. Angles, R. Marietta, B. Basinger, H. Hathaway, H. Seel, D. Might.
TOP ROW: D. France, R. Cole, H. Bentley, W. Kingery, L. Morel, H. Souder, J. Reinhard, J. Royer, J. Williams, J. Cummings, G. Thrailkill, B. Marquardt, J. Schwab, G. Nusser, J. Richards, D. Barton, K. Wetherill.

CHOIR

From the first gentle downbeat, to the roaring climax; from a sarcastic, "Be quiet," to a sinister "Shut-up"; it's Mr. Middleton and his worn-out choir.

We say worn-out because they are just recuperating from their encounter with "Carmelita" which, by the way, was a success. It took much hard work and many Monday nights to produce the perfection exhibited by both the cast and the chorus.

The choir's first semester activities consisted of musical selections wound around Santa and his holiday antics. Among these were "The Sleigh" and "The First Noel." Our music lovers also mastered a negro spiritual, "The Ole Ark's A'Moverin'," and a peaceful hymn "None Other Lamb."

As the year grows rapidly to a close, the choir turns again to one of their old-faithfuls "The Battle Hymn of the Republic" and for a lot of singing pleasure, to "Old Susanna."

The choir has made a striking appearance in new robes this year. They have performed ably at both school and community functions.

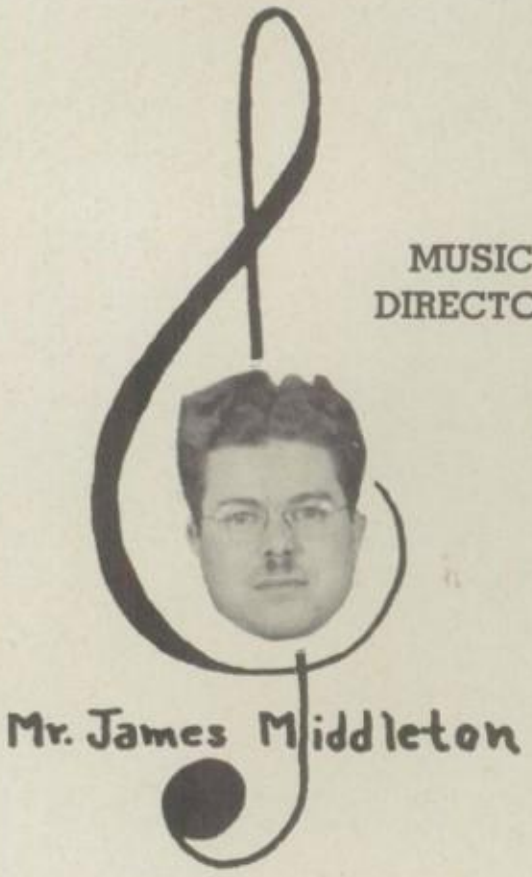

MUSIC DIRECTOR

ACCOMPANISTS

ROB COLE

DONNA BUCKINGHAM

MIXED CHORUS

"O. K.—get quiet—let's go! The voice of Mr. Middleton rings out over the heads of the chorus as members put away English, biology, and history books to settle down to work.

"Cielito Lindo," "Bendemeer's Dream," "Mariannina" are public favorites. Much fun and satisfaction are derived from working on that kind of music.

After a few measures of "This Is My Country" or "The Star Spangled Banner," a genuine thrill comes from hearing such music.

The chorus takes part in the spring concert. Audiences are assured that a dull moment doesn't arise when this group of students appears.

GIRLS' GLEE

FIRST ROW: H. Balsat, N. Carter, J. Anderson, M. Dible, A. Hennig, G. Smith, H. Balsat, S. Jackson, B. Stainbrook, T. Pickett, J. Groves, D. Buckingham, B. Niday, D. Taylor

SECOND ROW: H. Rose, J. Newhouse, G. Emahiser, J. Huffman, J. Mansfield, M. France, M. Tribbey, E. Sheridan, W. Creps, J. Ramsey, G. Freet, J. Waltermire, L. Grooms, J. Snyder, H. Baxter, J. Pierce, B. Smith

THIRD ROW: B. Burkhart, P. Travis, G. Rader, C. Medley, D. Dull, S. Smothers, D. Hoffbauer, J. Mosier, N. Lee, I. Lindeman, L. Molter, B. Basehore, J. Woodland

FOURTH ROW: A. Devore, D. Harsh, E. Lusk, B. Opperman, M. Williams, E. Lind, J. Smith, J. Wagner, E. Patterson, J. England, M. Burkhart, G. Burke, W. Henderson, N. Berlinghoff, H. Buckingham

FIFTH ROW: J. Lane, D. Sprow, D. Earlie, B. Shirk, I. Brown, J. Allison, C. Hickerson, B. Hessey, D. Brombley, J. Brickles, H. Cook, V. Maurer, M. Longfellow, D. Kopf

GIRLS' SEXTET

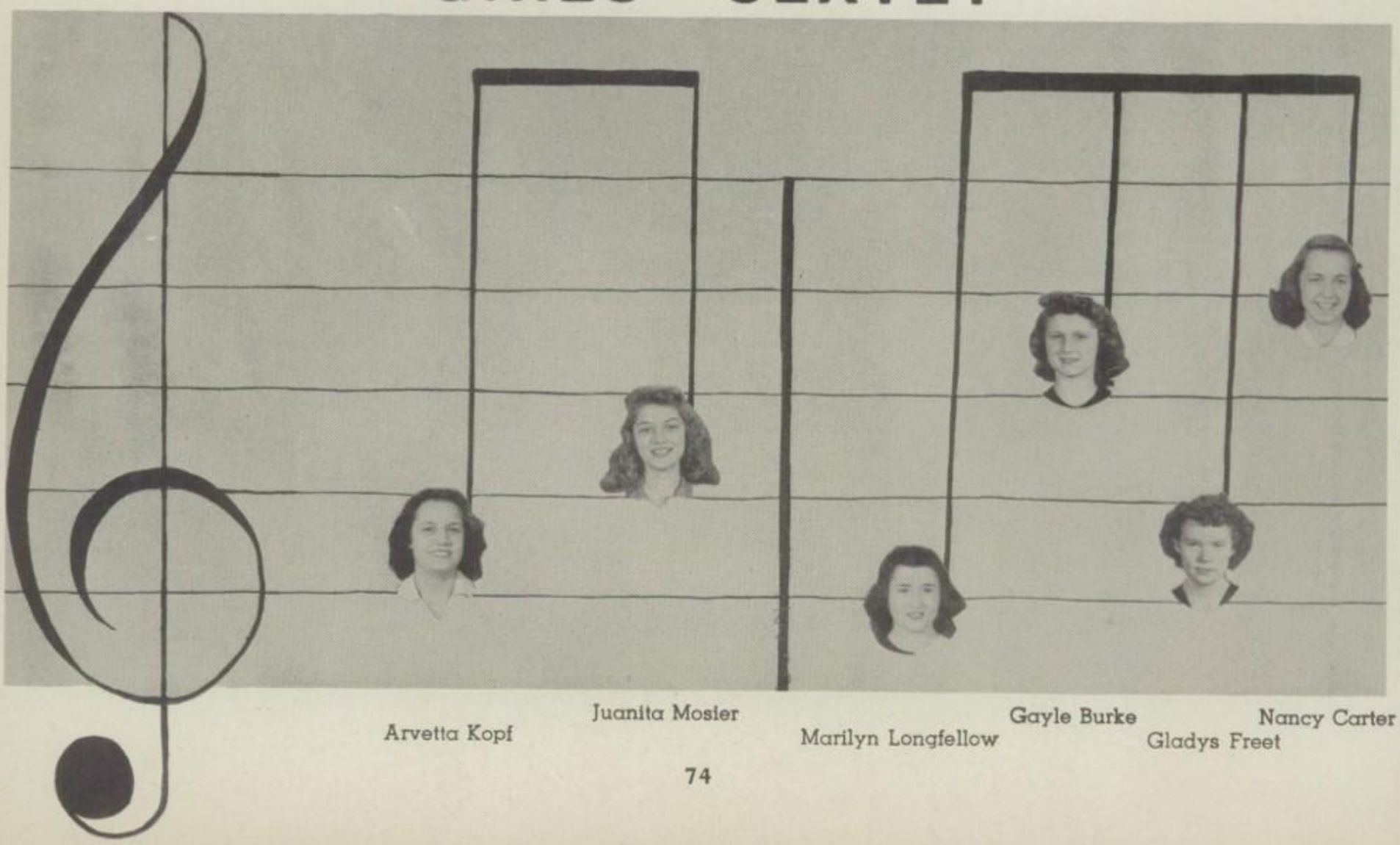

Arvetta Kopf Juanita Mosier Marilyn Longfellow Gayle Burke Gladys Freet Nancy Carter

BOYS' GLEE

FIRST ROW: D. Vogel, J. Ward, C. Zuern, J. Stroman, B. Basinger, J. Hicks, R. Lenhart, R. Muter, B. Myers, R. Marietta, R. Wiedemann, B. Brown, D. Angles, D. Might, B. Stuckey, H. Buckingham, B. Compton, G. Lewis

SECOND ROW: L. Brooks, R. Cole, D. Barton, D. France, L. Morel, W. Kingery, T. Ward, H. Souder, C. Reinhard, J. Royer, J. Williams, J. Cummings, B. Thrailkill, R. Marquardt, D. Harding, N. Harris, J. Richards, D. Might, C. Switzer, J. Schwab, B. Reinhard, K. Wetherill, H. Seel

BOYS' OCTET

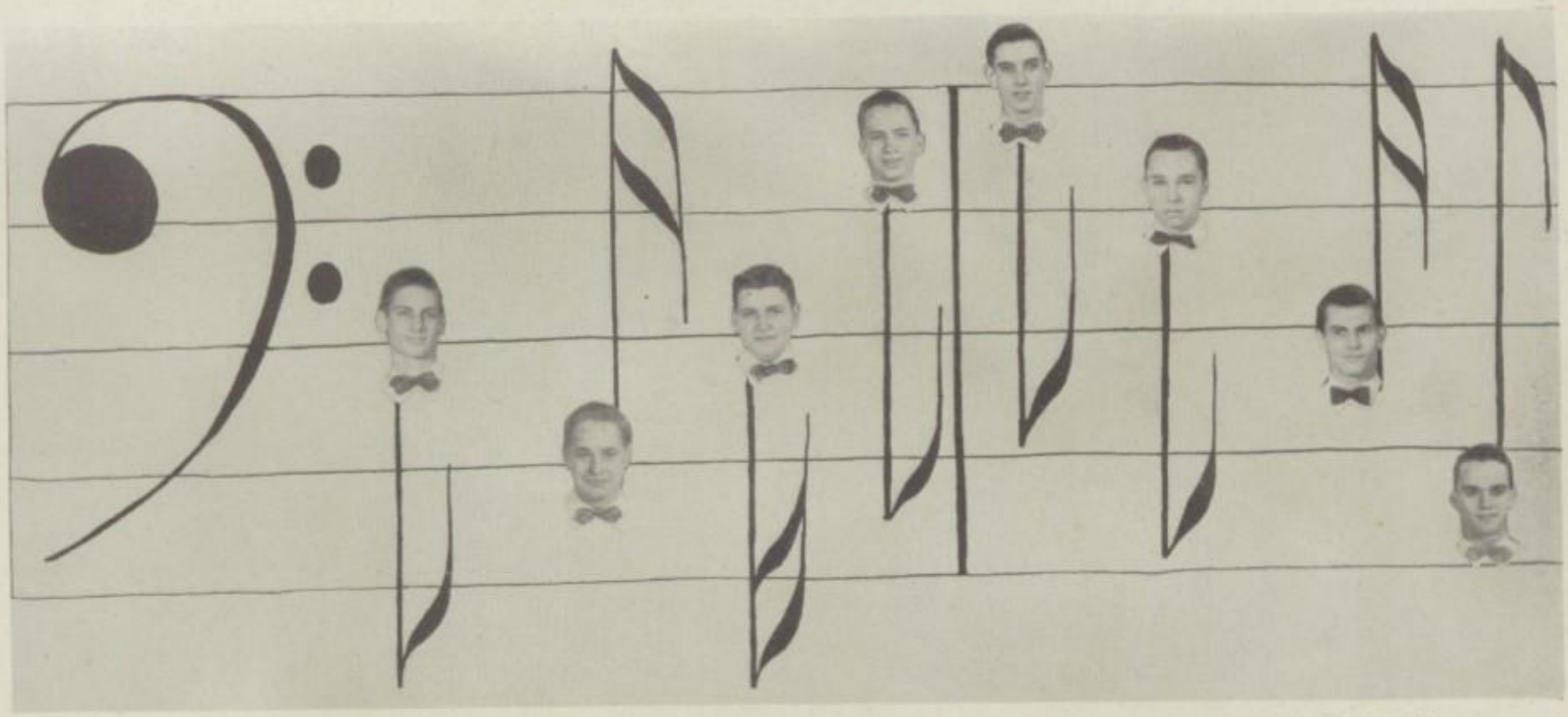

Jim Richards Richard Lenhart Richard Muter Keith Wetherill

Linden Brooks Tom Ward Roger Marietta Roger Cole

OPERETTA

KNEELING: B. Thrailkill, R. Lenhart, N. Carter, M. France, J. Bormuth, R. Marietta.
SECOND ROW: T. Ward, H. Souder, J. Williams, K. Wetherill, J. Waltermire, G. Freet, R. Cole.
THIRD ROW: G. Burke, J. Cummings, J. Richards, J. Mosier, D. Buckingham, B. Hessey, M. Fiesel, L. Brooks.

This year the choir, under the direction of Mr. Middleton, presented **Carmelita,** a gay Spanish musical, February 21. The action is based mainly upon the romance of Carmelita Valverde. The arrogant Don Pablo is the unwanted fiance, who has the approval of the family, but the handsome American stranger is the choice of the beautiful Carmelita. As one little girl in the audience remarked, "They didn't stay strangers long."

The personnel for the performance was supplied by the choir. The pit orchestra provided the instrumental background.

Activities

WAR ACTIVITIES

SALESMEN

SEATED: B. Yoder, G. Rader, L. Bennett, Miss Hoffert, adviser.
CROUCHING: R. Stevens, B. Dray, C. Koester.

For the first time in several years the Annual is being published during peace time. However, peace hasn't put an end to one of the outstanding activities of the Senior Class, that of selling Savings Stamps and Bonds. In the halls of our school on every Tuesday, members of the Senior Class try to interest students in a worthy cause. The Stamp and Bond committee is composed of a business staff, and a group of students who have been assigned homerooms in which to boost the sales. During the War there was a need for funds for the actual waging of the War. Now, when peace has been made, the students of Fostoria High realize that, even though a battle has been fought, it has not been paid for. It is up to them as a part of a great nation to continue saving by buying Bonds and Stamps.

ADVERTISERS

FIRST ROW: H. Balsat, H. Balsat, W. Henderson, C. Hickerson, W. Creps, C. Medley, A. Hutchins, E. Lind, D. Taylor, B. Jones.
SECOND ROW: R. Lenhart, K. Miller, J. Shumaker, D. Kopf, E. Fruth, D. Hartley, B. Henry, D. Earlie, J. Cummings, H. Bentley.

"This memorial dedicated by Fostoria High School Class of Nineteen Forty-Five to honor those valiant men and women who gave themselves in service and sacrifice for God and country in memoriam" is the inscription on the bronze plaque on the second floor.

The names of twenty-three boys, who gave their lives in the service, appear on this plaque. We pay homage to those valiant dead.

Many more fortunate boys have returned and are endeavoring to further their education. The class of nineteen hundred and forty-six is proud and privileged to have a number of ex-servicemen receive their high-school diplomas at the graduation exercises.

ANNUAL STAFF

EDITORIAL

Editor
Richerd Good
Assistants
Jackie Houser, Eleanor Munger

LITERARY

Editor
Virginia Pritchard
Assistants
Dolores Earlie, Pat Gary

ADVERTISING

Assistants
Evelyn Lind, Charles Koester
Manager
Dean Dillery

BUSINESS

Assistants
Joan Sprout, Dea Jo Hutchins
Manager
Audrey Statler (absent)

CIRCULATION

Assistants
Jessie Lou Waltermire, Jack Cummings
Manager
Richard Muter

ADVISERS

Miss Moore, Literary; Miss Sponsler, Circulation,
Mr. Powers, Business; Mr. Howard, Advertising.

LITERARY COMMITTEE

FIRST ROW: V. Maurer, L. Bennett, D. Taylor, B. Jones, M. Herrig, A. Dippelhofer
SECOND ROW: J. Lane, B. Hanley, R. Lenhart, J. Groves

ADVERTISING COMMITTEE

FIRST ROW: T. Pickett, J. Mergenthaler, B. Yoder, D. Reidling, L. Slaughterbeck, N. Speelman, P. Brink, F. Mansfield
SECOND ROW: J. Huffman, J. Shumaker, W. Creps, E. Fruth, L. Henline, P. Sendelbach, N. Niswander, J. Schwab
TOP ROW: B. Sheets, D. France, D. Fruth, B. Preble, B. Painter, B. Peyton, R. Stevens, E. Steinman

BUSINESS COMMITTEE

J. Brubaker, B. Hall, J. Wagner, B. Dray, H. Bentley

CIRCULATION COMMITTEE

FIRST ROW: D. Moots, H. Balsat, P. Post, B. Flechtner, B. Niday, W. Henderson, S. Smothers, H. Balsat, C. Hickerson, H. Franks
SECOND ROW: G. Freet, B. Opperman, C. Medley, B. Shirk, A. Hottenstein, A. Shuman, F. Mullholand, B. Burkhart, M. Dible, S. Lundberg
THIRD ROW: D. Kopf, D. Dull, M. Morehart, M. Trausch, B. Henry, A. Hutchins, G. Rader, V. Elsea, D. Hartley
TOP ROW: K. Miller, B. Marquardt, H. Seel

Who are those people going around pulling their hair about February? Annual Staff? How did you guess? From the editor, that tough looking person, who beats a path to your desk asking, "Is this done? Well, it better be!" to the committee member who feels he has been shoved around a wee bit too much and can't quite decide what to do about it, there had been a constant strain wondering whether we were going to meet that final deadline. Anyone poking his nose into the journal room during the hectic days of the annual's preparation would probably have seen a mess—paper here, a coke bottle there—and somebody must have forgotten her shoe 'cause there's one without an owner. Well, those days are over and here is our yearbook. We present this, our annual, to you with our deepest sympathy—and some pride.

RED AND BLACK JOURNAL

STAFF HEADS

Co-Editors.....Barbara Jones
Jim Williams
News Editor.....Beverly Hessey
Special Features.....Marilyn Herrig
Sports Editor.....Richerd Good
Asst. Sports Editor.....Dotty Taylor
Business Manager.....Richard Lenhart
Circulation Mgr.....Wanda Henderson
Assistant Manager....Arlene McComb
Advertising Managers...Harold Souder
David Hollenbaugh
Faculty Adviser.....Miss Moore

FIRST ROW: D. Hollenbaugh, B. Hessey, D. Taylor, A. McComb, B. Jones, R. Good
STANDING: J. Williams, H. Souder, W. Henderson, M. Herrig, R. Lenhart

"Journal out Friday!" That's been a very familiar announcement to all the kids at F. H. S. all year. It's something we've looked forward to each month, for we knew it would be packed full of everything from fashions, sports, and assemblies to juicy gossip.

Quite frequently it was tough to make ends meet but, with the cooperation of the entire Journal staff, the Journal managed to pull through.

This year, the **Red and Black Journal** was bigger and better than ever. An unusually large staff supplied plenty of material, with even some to spare. Several new features were introduced and most of the old ones were brought back.

So, as all good things must come to an end so must the Journal for this year. How can we live without it all summer? But look for it next fall. It will be back with new ideas and will be waiting for you, and you, and especially YOU!

JOURNALISM CLASSES

FIRST ROW: G. Burke, M. Flechtner, J. Mosier, J. Lapidos, J. Mutchler, L. Larson, P. Post, H. Balsat, B. Shirk, H. Balsat, A. Dipplehofer
SECOND ROW: E. Munger, L. Miller, J. Snyder, A. Housley, B. Cockie, M. Deckard, P. Gillett, C. Walsh
TOP ROW: J. Houser, E. Lind, J. Shumaker, B. Flechtner, V. Pritchard, B. Opperman, L. Bennett, D. Hutchins, W. McClellan

SALESMANSHIP

FIRST ROW: B. Yoder, L. Slaughterbeck, D. Reidling, C. Medley, W. Henderson, G. Rader, A. Hutchins.
SECOND ROW: P. Shirk, L. Bennett, B. Opperman, J. Mergenthaler, R. Muter, L. Henline, D. Hartley, B. Henry.

ADVISER

Jess E. Powers

Mr. Charles Zumpft

Mr. Mark Osbun

Our book would not be complete unless we included two teachers who are seen only a few times a week around the building, but whose influence is greatly felt.

Mr. Charles Zumpft, a graduate of Bowling Green State University, comes to the high school from Lowell three times a week in order to teach a photography class. Mr. Zumpft has done a noteworthy job on the pictures for this year's annual. The staff is appreciative of the time he spent and the efforts he has put forth to make these pictures.

Another teacher, a man who's everywhere, is Mr. Mark Osbun. He instructs some division of music in Fremont, Lorain and Woodville along with Fostoria. He sees that our brass instruments are kept polished, and the sounds not so flat. The success of the brass quartet is mainly attributed to Mr. Osbun's efforts.

OFFICERS - ADVISER

Dea Jo Hutchins — Joanne Huffman
Mrs. Davis
Jessie Lou Waltermire — Suzanne Smothers

GIRL RESERVES

TRIANGLE LEADERS

Suzanne Smothers — Wanda Henderson
Pat Gary
Beverly Flechtner — Virginia Maurer

TRIANGLES

SILVER

FIRST ROW: C. Medley, M. Lentz, P. Workman, J. Mutchler, J. Sprout, S. Smothers, L. Larson, R. Magley, P. Gillett, J. Rothenbuler
SECOND ROW: G. Apple, G. Rader, L. Slaughterbeck, D. Buckingham, B. Basehore, M. Cook, V. Williamson, J. Smith, J. Newhouse, M. Sherlock
THIRD ROW: S. Crosby, B. Shirk, P. Shirk, D. Ward, J. Woodland, B. Myers, E. Fruth, D. Moots, M. Davis
FOURTH ROW: M. Shultz, M. Lewis

GOLD

FIRST ROW: Helen Balsat, P. Groves, E. Munger, J. Huffma
J. Snyder, M. France, B. Flechtner, H. Baxter, N. Lambrigh
K. Walsh
SECOND ROW: S. Jackson, M. Burkhart, M. Brant, J. Engl
W. Spangler, N. Sowery, M. Thomas, J. Shultz, P. Brin
V. Elsea
THIRD ROW: M. Ash, L. Franklin, B. Rose, F. Batdo
R. Hattendorf, P. Travis, J. Smith, K. Kirkendall, J. Mergenthale
B. Burkhart

RED

FIRST ROW: N. Berlinghoff, I. Lindemann, A. Harrold, A. Lockhart, S. Saddoris, W. Henderson, S. Smothers, A. Baker, P. Post, J. Groves
SECOND ROW: J. Groves, H. Franks, D. Kopf, M. Dible, J. Waltermire, D. Reidling, R. Baker, J. Bormuth, D. Taylor, M. Flechtner, A. Kopf
THIRD ROW: B. Singleton, E. Fox, S. Ullery, L. Miller, A. Housley, G. Smith, P. Beigh, N. Lee, M. Reber, L. McCullough

WHITE

FIRST ROW: M. Morehart, G. Lane, B. Lind, D. Hutchin
V. Maurer, H. Balsat, H. Rose, D. Harsh, C. Strawbridge
SECOND ROW: V. Pritchard, V. Boucher, G. McCubbin, C. Ear
L. Rader, M. Herbert, G. Burke, B. Brown, M. Feisel, N. Carte
M. Warner
THIRD ROW: G. House, B. Barth, D. Koons, A. Manecke, A
McComb, M. Deckard, N. Rowe, A. Hennig, J. England,
Stainbrook, J. Snyder

BLUE

FIRST ROW: B. Jones, A. Dipplehofer, J. Houser, B. Niday, J. Shumaker, P. Gary, J. Anderson, J. Lapidos, J. Mosier, J. Mansfield
SECOND ROW: J. Jordan, P. Workman, P. Statler, H. Buckingham, J. Harter, D. Dull, M. Trauch, L. Browning, B. Molter, B. Opperman
THIRD ROW: C. Peggs, J. Harler, A. Hutchins, M. Herrig, F. Mansfield, L. Bennett, W. Creps, B. Hessey, M. Howell, E. Lusk
FOURTH ROW: V. Groves, B. Cooper, T. Pickett

PURPLE

Rose Ann Banks, Geraldine Jackson, Barbara Burch, Rose Mary Tate, Wilda Tate, Triangle Leader

HI-Y

SENIORS

OFFICERS

Bob Sheets ..... President
Kenny Miller ..... Vice-president
Richerd Good ..... Treasurer
Mr. Siekeres ..... Adviser
Richard Lenhart ..... Secretary
Absent: Bob Dray, Service Chairman; Bevon Painter, Chaplain.

MEMBERS

FIRST ROW: D. Barton, R. Good, R. Lenhart, K. Miller, J. Cummings, B. Sheets, B. Lucius, B. Peyton

SECOND ROW: J. Brubaker, D. Dillery, B. Marquardt, C. Koester, R. Stevens, B. Dray, B. Painter, B. Preble, B. Etzinger

Top Row: D. Fruth, D. France, B. Hanley, B. Hall, J. Schwab, H. Bentley, J. Watts

JUNIORS

OFFICERS

Allen Rasey ..... President
Mr. O'Neill ..... Adviser
Jim Richards ..... Chaplain
Frank Gary ..... Vice-president
Linden Brooks ..... Secretary
Roger Cole ..... Service Chairman
Don Kisabeth ..... Treasurer

MEMBERS

FIRST ROW: H. Buckingham, J. Ward, D. Hollenbaugh, F. Gary, C. Buchholtz, J. Williams, S. Hill, B. Alley

SECOND ROW: A. Rasey, D. Burgbacher, B. Reinhard, R. Cole, J. Hanover, D. Kisabeth, T. Ward, J. Torres, L. Morel

TOP ROW: R. Marietta, J. Sharp, B. Myers, D. Might, J. Shumaker, J. Richards, H. Souder

SOPHOMORES

OFFICERS

Charles Switzer ..... Secretary
Mr. Van Sant ..... Adviser
Bim Thrailkill ..... Vice-president
Herb Horn ..... Service Chairman
Gordon Lewis ..... Chaplain
Jack Bateson ..... Treasurer
Byron Niswender ..... President

MEMBERS

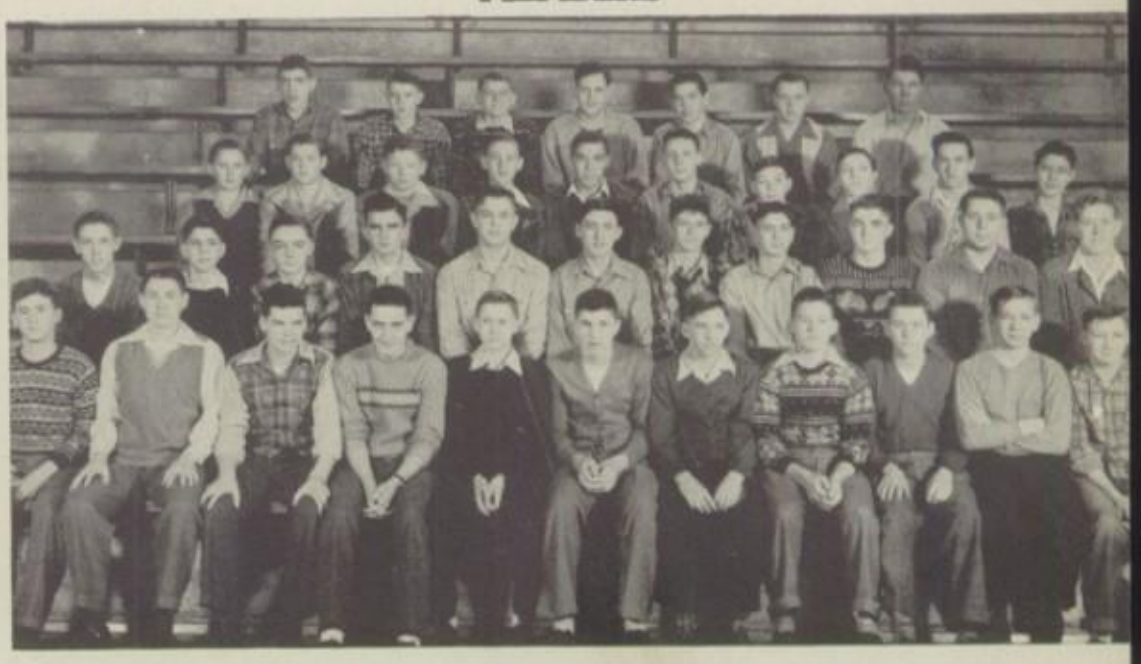

FIRST ROW: L. Shrider, T. Elkington, B. Compton, B. Forster, B. Mottram, H. Horn, G. Lewis, B. Wiedemann, B. Niswender, J. Hicks, P. Preble

SECOND ROW: H. Wyatt, R. Vogel, B. Stuckey, J. Royer, B. Thrailkill, C. Switzer, D. Hazeltine, A. Jones, R. Harding, J. Romig, C. Reinhard

THIRD ROW: J. Stroman, B. Basinger, D. Angles, D. Bollinger, L. Ickes, N. Harris, G. Hanley, J. Peyton, H. Saxton, A. Kimble

TOP ROW: G. Lane, D. Blosser, C. Rahrig, D. Munger, B. Stevenson, B. Brown, P. Bollinger

NATIONAL HONOR

ADVISER

Margery Hoffert

INDUCTED FEBRUARY 1945

STANDING: Richerd Good, Barbara Jones.
SITTING: Jacquelyn Houser, Charles Koester, Virginia Pritchard.
KNEELING: Jessie Lou Waltermire.

SCHOLARSHIP ☆ LEADERSHIP ☆ CHARACTER ☆ SERVICE

INDUCTED MARCH 1946

FIRST ROW: Joyce Bormuth, Millie Herbert, Richard Muter, Phyllis Gillett, Donna Buckingham.
SITTING: Gladys Freet, Joanne Sprout, Marilyn Herrig, Dea Jo Hutchins, Garlyn Rader, Jean Groves.
STANDING: Jim Hanover, Dean Dillery, Allen Rasey, DeWitte Barton, Jack Cummings, Roger Cole.

SCRIVENERS

FIRST ROW: D. Earlie, A. Dippelhofer, B. Jones, J. Waltermire, B. Cockie, M. Deckard, P. Gillett, L. Larson
SECOND ROW: S. Saddoris, M. Herbert, M. Howell, R. Lenhart, R. Cole, J. Mosier, M. Lentz

ADVISER

Mabel J. Bourquin

Roses are red—
Violets are blue—
Here's the '46 annual
Direct to You!

LAMBDA SIGMA

ADVISER

Luella Moss

FIRST ROW: D. Earlie, M. Herrig, J. Sprout, A. Dippelhofer, G. Rader, W. Spangler, J. Mansfield
SECOND ROW: L. Miller, M. Herbert, V. Pritchard, J. Groves, D. Buckingham, J. Harter, B. Hessey, C. Peggs
THIRD ROW: J. Snyder, B. Stainbrook

ADVISER

OMICRON LAMBDA

Carolyn Dietz

FIRST ROW: P. Gary, J. Shumaker, I. Lindeman, J. Bormuth, L. Larson, A. Kopf, J. Lapidos, M. Flechtner, J. Mosier, G. Burke, N. Rowe.
SECOND ROW: J. Huffman, E. Lind, B. Jones, J. Waltermire, K. Kirkendall, N. Sowry, N. Lee, A. Housley, B. Flechtner, A. Lockhart, M. France.
THIRD ROW: E. Fruth, D. Taylor, B. Brown, M. Feisel, S. Smothers, J. Engle, S. Ullery, N. Carter, A. Harrold, H. Baxter.
FOURTH ROW: F. Gary, D. Hollenbaugh, J. Cummings, J. Richards, J. Williams, S. Hill, R. Lenhart, D. Kisabeth, R. Cole, T. Ward.

GIRLS' ATHLETIC ASSOCIATION

ADVISER

Wilma Cole

FIRST ROW: C. Hickerson, W. Creps, B. Niday, J. Lane, W. Henderson, B. Etzinger, B. Cockie, M. Deckard, P. Gillett, A. McComb, M. Reber.
SECOND ROW: S. Crosby, D. Dull, D. Earlie, B. Yoder, L. Slaughterbeck, E. Robinson, M. Brant, E. Patterson, I. Brown, M. Dible, P. Travis.
THIRD ROW: M. Lewis, M. Schultz, G. Apple, B. Singleton, E. Fox, P. Hunker, A. Shuman, F. Mullholand, L. Sherick, M. Warner, J. Ramsey, R. Henline, L. Henline.
FOURTH ROW: E. Munger, J. Smith, J. Wagner, B. Burkhart, G. Aurand, R. Loach, B. Jordan, G. Wolfelt, M. Martin, D. Earlie, D. Hoffbauer, S. Snyder.
FIFTH ROW: J. Houser, V. Boucher, G. McCubbin, A. DeVore, V. Groves, B. Smith, G. Emahiser, J. Harler, N. Lambright, D. Brombley.

HOME ECONOMICS

FIRST ROW: N. Niswander, P. Sendelbach, H. Franks, D. Moots, M. Morehart, E. Richards, B. Barth, M. Groves, J. Groves, L. Franklin.
SECOND ROW: J. Szallars, E. Sheridan, L. Lancaster, B. Lorah, H. Rose, L. Grooms, P. Hunker, R. Henline, L. Henline, I. Brown.
THIRD ROW: G. Freet, T. Pickett, J. Schultz, R. Baker, A. Hottenstein, B. Burkhart, G. Emahiser, B. Smith, N. Lambright, D. Brombley.
FOURTH ROW: D. Ward, B. Henry, P. Brink, D. Hartley, V. Groves, A. DeVore.

ADVISERS

Helen Mettler
Ethel Ritchey

Lois Jean Franklin

LIBRARY STAFF

ADVISER

Marguerite Seip

FIRST ROW: L. Rader, D. Ward, G. Rader, H. Baxter, M. Howell, N. Carter, J. Anderson, M. Herbert.
SECOND ROW: J. Mansfield, J. Houser, L. Bennett, C. Medley, A. Hottenstein, M. Lentz, J. Marietta, A. Housley.
THIRD ROW: R. Kimble, G. Lewis, E. Munger, B. Basinger.

ADVISER

STUDENT COUNCIL

William M. Hawk

FIRST ROW: D. Might, J. Shumaker, S. Hill, S. Smothers, P. Travis, K. Miller, R. Lenhart, C. Koester.
SECOND ROW: J. Knepper, B. Niswender, V. Carter, L. Zeigler, R. Hattendorf, N. Peyton, S. Hartman, G. Logan.
THIRD ROW: J. Allison, S. Roberts, V. Maurer, J. Huffman, D. Hutchins, J. Waltermire, T. Mills, B. Gillespie.

MAGAZINE CAMPAIGN

FIRST ROW: P. Danner, V. Carter, J. Bormuth, J. Lapidos, J. Marietta, S. Hartman, J. Anderson, J. Sprout, L. Keath, S. Seiple, B. Jones, D. Nusser, D. Hillier.
SECOND ROW: P. Nusser, M. Howell, V. Maurer, A. Housley, B. Koester, J. Allison, K. Miller, J. Williams, D. Hutchins, S. Smothers, R. Lenhart, M. Jones, W. Souder.
THIRD ROW: I. Lindeman, J. Steinhurst, B. Hiser, S. Baker, J. Ash, J. Knepper, L. Hottenstein J. Zemer, C. Zumpft, P. Nusser, S. Jackson, M. Snyder.
FOURTH ROW: N. Rowe, J. Jordan, J. Rangeler, D. Fruth, A. Kiser, J. Broyles, R. Lee, D. Garber, B. Basehore, S. McFadden, B. Richards, B. Joseph, J. Warner.

MANAGERS

Mr. Seikeres
Lenhart, Miller
Maurer, Hutchins
Smothers, Huffman

STUDENT NURSES

FIRST ROW: J. Mutchler, J. Groves, M. Herrig, J. Lapidos, J. Sprout, V. Boucher, G. McCubbin.
SECOND ROW: S. Crosby, J. Rothenbuler, J. Bormuth, B. Singleton, K. Kirkendall.

ADVISER

Lucille Kanable

CAFETERIA STAFF

MANAGERS

Mrs. March

Mrs. Jones

FIRST ROW: M. Lentz, B. Barth, J. Steinhurst, L. Jones, J. Shumaker, A. McComb, P. Gillett.
SECOND ROW: J. Wagner, G. Apple, B. Singleton, E. Fox, J. Bormuth, P. Workman, J. England, H. Rose.
THIRD ROW: R. Hummel, D. Hutchins, L. Bennett, B. Opperman, J. Stearns.

DEBATE

Miss Dietz
Eleanor Munger, Virginia Pritchard
Jackie Houser
Charles Koester

ACCOUNTING STAFF

Dea Jo Hutchins, Joanne Sprout
Joan Wagner
Bob Dray

PROJECTION STAFF

FIRST ROW: Stanley Roberts, Don Burgbacher, Don Kisabeth, Jack Cummings, Jim Hanover, Bob Forster
SECOND ROW: Bob Compton, Duane Crowe, Dick Payne, Jim Hicks, Bob Weidemann
THIRD ROW: Dick Harding, Peary Bollinger

TRAFFIC PATROL

FIRST ROW: Jack Watts, Kenny Matz, Charley Buchholtz
SECOND ROW: Bevon Painter, Jim Pierce, Rulon Pratt
TOP ROW: Bob Peyton, Bob Preble, Leo Morel

BOYS' SPORTS

ADVISER

Robert O'Neill

FIRST ROW: J. Kinshaw, J. Burke, B. Basinger, J. Shultz, L. Stahl, W. Harden, B. Clark, C. Schmidt, G. Flechtner, G. Carson, J. Mergenthaler, R. Mitchell, D. Dotson, D. Fout.
SECOND ROW: D. Graber, C. Zuelzke, L. Tyson, J. Dillon, D. Groves, G. Coppler, D. Miller, J. Hurtt, M. Vitte, O. Hoschar, J. Thomas, R. Johnson, P. Williams, M. Stowers, G. Sherick.
THIRD ROW: C. Underwood, M. Moon, J. Feasel, C. Johnson, R. Zuern, V. Moon, J. Reinhard, B. Walters, O. Wiltso, R. Pastorius, T. Pastorius, R. Loach, B. Yingling.
FOURTH ROW: J. Groves, P. Moon, R. Wedge, A. Weiker.

JUNIOR G. A. A.

ADVISER

Wilma Cole

FIRST ROW: F. Ohls, M. Moore, D. Hattendorf, M. Wolfelt, M. Chamberlain, B. Gonyer, R. Yates, J. Musser, P. Hollenbaugh, N. Hollenbaugh, M. Hagerman, E. Baird, R. Dye, M. Heckathorn, B. Haynes.
SECOND ROW: T. Weiker, J. Snyder, M. Schroeder, D. Fout, M. Ortega, E. Searles, K. Keckler, P. Williams, D. Wallace, J. Weber, L. Thompson, P. Williams, S. Bateson, B. Wolfelt, P. Nusser, B. Molter.
THIRD ROW: P. Banker, E. Baker, D. Baker, J. Neiveson, B. Burch, R. Banks, B. Tate, K. Lewis, G. Jackson, V. Jackson, R. Tate, J. Purdy, M. Haynes, L. Black, N. Lewis.
FOURTH ROW: M. Walters, M. Etzinger, L. Hale, D. Wyans, B. Woodley, P. LyBurtus, H. Page, M. Tidd, T. McCullough, M. Niswander, D. Niswander, V. Lowery, V. Thompson, E. Rasp, J. Ray.

JUNIOR HI-Y

ADVISER

Lester Van Sant

FIRST ROW: R. Keckler, L. Yockey, J. Emahiser, D. Murdock, D. Perrine, J. Broyles, M. Woodley, J. McAnaney, C. Jackson, J. Logan, A. Kiser, B. Horen, B. Morgan, G. Schutt, R. Hutchins, G. Sheridan, F. Raymont, J. Satzer, F. Sprow, R. Babb.
SECOND ROW: E. Benninghoff, M. Martin, C. Mosier, M. Yates, C. Allison, E. Myers, B. Madden, C. Fillhart, D. Beck, W. Poorman, J. Riggs, R. Molter, G. David, J. Hannah, J. Howell, T. Kinn, J. Shank, R. Smith.
THIRD ROW: B. Hull, J. Harris, J. Cook, D. Peeler, J. Yockey, D. Jacoby, S. Roberts, R. Shumaker, J. Knepper, H. Ibarra, J. Feisel, D. Rhude, J. Shumaker, G. Sherriff, P. Slaughterbeck, V. Pickens, C. King.
FOURTH ROW: R. Lewis, B. Yeager, P. Danner, P. Nusser, H. Dixon, R. Garrison, T. Rinehart, R. Waltermire, B. Dunfee, P. Davis, S. Hutchins, J. Allison, D. Fruth, W. Dickhaut, E. Harrold, D. Basehore, R. Steve.
FIFTH ROW: J. Nirider, D. Fittro, J. Harden, B. Swinehart, G. Burkhart, B. Cook, B. Hirsch, D. Vogel, R. Hottenstein, K. Parsell, D. Davis, J. Doll, D. Goshe, L. Walters, C. Banks, B. Stein, D. Blessing, L. Haver.
SIXTH ROW: D. Foltz, R. Lee, F. Jordan, J. Lambright, J. Slater, C. Thompson, D. Keckler, J. Keckler, B. Hogan, H. Dieter, B. Gillett, C. Brant, B. Gillespie, G. Shiflet, C. Gaertner, M. Hathaway.

JUNIOR GIRL RESERVES

ADVISERS

Ernestine Wiedemann
Esther Behrens

FIRST ROW: M. Rinehart, V. Richards, J. Davison, S. McFadden, E. Scott, A. Hawk, J. Byrd, V. Carter, J. Shumaker, B. Allison, J. Kopf, S. Seiple, P. Dauterman, J. Snyder, M. Phillips, L. Zeigler, G. Keefe.
SECOND ROW: B. Turner, J. McNutt, J. Vogel, B. Richards, J. Hill, R. Davison, S. Hartman, S. Baker, C. Payne, B. Stevenson, J. Beach, K. Myers, S. Clary, C. Sheets, N. Herbert, M. L. Lowery.
THIRD ROW: J. Charles, J. Knepper, J. Claypool, M. Fruth, N. Cameron, M. Fox, J. Zeigler, E. Lanning, N. Harper, B. Thompson, E. Dillon, J. Wagner, K. Willison, G. Horner, L. Thompson, L. Shultz, R. Cramer.
FOURTH ROW: M. Brink, M. Elsea, C. Merritt, N. Haylett, M. Hull, D. Romig, P. Maxwell, D. Jordan, N. Wells, G. Gove, R. Yates, B. Blake, J. Somers, J. Crosby, V. Bullock, N. Bomer, R. Smith, L. Yenser.

FRESHMAN PLAYERS

FIRST ROW: C. Barnes, D. Hillier, M. Jones, L. Bauer, G. Turner, G. Willoby, S. Bates, M. Rathburn, M. Milligan, B. Painter, L. Reidling, M. Post, B. Patterson, J. Peters, V. Shultz.
SECOND ROW: L. May, J. Tannyhill, W. Souder, L. Fraver, J. Huth, P. Blackford, M. Buckingham, L. Zeigler, L. Hostottle, M. Ricksecker, J. Stoudinger, M. Tribby, M. Stainbrook, W. DeWeese.
THIRD ROW: E. McRoberts, V. Parsell, P. Smith, M. Arwood, M. Walsh, M. Harper, O. Yates, D. Payne, J. Warner, R. Segner, S. Porter, B. McDonald, V. Johnson, M. Schmidt.
FOURTH ROW: J. Hill, V. Knierim, H. Cook, J. Marietta, I. Dickhaut, P. Carson, J. Bennett, B. Barton, B. Reinhart, I. Hunker, M. Mompher, L. Jay.

ADVISER

Carolyn Dietz

DRAMA CLUB

ADVISER

Oneita Whiteman

FIRST ROW: J. Hill, D. Waltermyer, H. Lewis, K. Earlie, G. Morgart, B. Evans, O. Hoschar, F. Bostic, P. Dyer, D. Rangler, C. Stagger, P. Baker, J. Ash, N. Peyton.
SECOND ROW: N. Mortimer, M. Kimble, V. Jones, M. Kooken, E. Ibarro, P. Fillhart, M. Post, A. Tsantles, J. Degan, L. Keath, J. Gregory, N. Beers, R. Baumgartner, C. Decker, V. Kreais.
THIRD ROW: W. Shultz, A. Harris, J. Woodland, B. Koester, T. Mills, D. Gee, J. Young, N. Fetro, D. Barnett, N. Banks, S. Hengsteler.

AIRPLANE CLUB

ADVISER

Jean Goble

FIRST ROW: P. Snyder, B. Mansfield, R. Gonyer, C. Rasp, D. Yoder, J. Patterson, D. Stein, J. Munger, D. Sanders, F. Szallars, M. Reiss, B. Beers, W. Roose.
SECOND ROW: B. Foultz, R. Graves, R. Ash, J. Miller, J. Ressler, R. Haase, M. Beigh, D. Shultz, J. Zemer, B. Perry, C. Zumpft, D. McCullough, R. Lewis.
THIRD ROW: E. Poole, H. Warner, G. Walters, P. Donaldson, B. Gonyer, E. Bronson, A. Woodmancy, R. Might, R. Babb, E. Stevenson, D. Bowman, J. Kingery, G. Decker.

JUNIOR MECHANICS

ADVISERS

William Jones

Floyd Gehres

FIRST ROW: D. Graft, E. Cooper, C. Walker, J. Cotter, L. Jones, R. Hanley, D. Buchholtz, B. Kroetz, J. Emerson, K. Gaertner.
SECOND ROW: J. Slosser, J. Pierce, A. Gordon, E. Daughtery, R. Cook, R. Henry, G. Myers, J. Earl, L. Eckelberry, T. Link.

BOWLING

FIRST ROW: A. McComb, M. Deckard, J. Houser, S. Smothers, I. Brown, B. Cockie, W. Creps, W. Henderson, D. Abel, B. Preble, B. Dray, R. Alley, R. Peyton.
SECOND ROW: P. Gillett, M. Reber, B. Wolfelt, P. Nusser, C. Hickerson, M. Groves, H. Franks, M. Morehart, D. Earlie, E. Robinson, P. Shirk, R. Stevens, C. Buchholtz.
TOP ROW: D. Munger, B. Stevenson, B. Brown, J. Cotter, P. Preble, B. Compton, J. Romig, T. Stevenson, R. Harding, A. Rasey, H. Souder.

A new sport, bowling, has taken its place in our school. Last fall under the direction of the two physical education instructors, some of the senior high students organized themselves into teams. Every Wednesday evening without fail you were sure to find these people at a local bowling alley trying to raise their averages. Everyone surely had a super-swell time and it looks as though bowling has really found a place for itself among the sports of Fostoria High.

CUSTODIANS

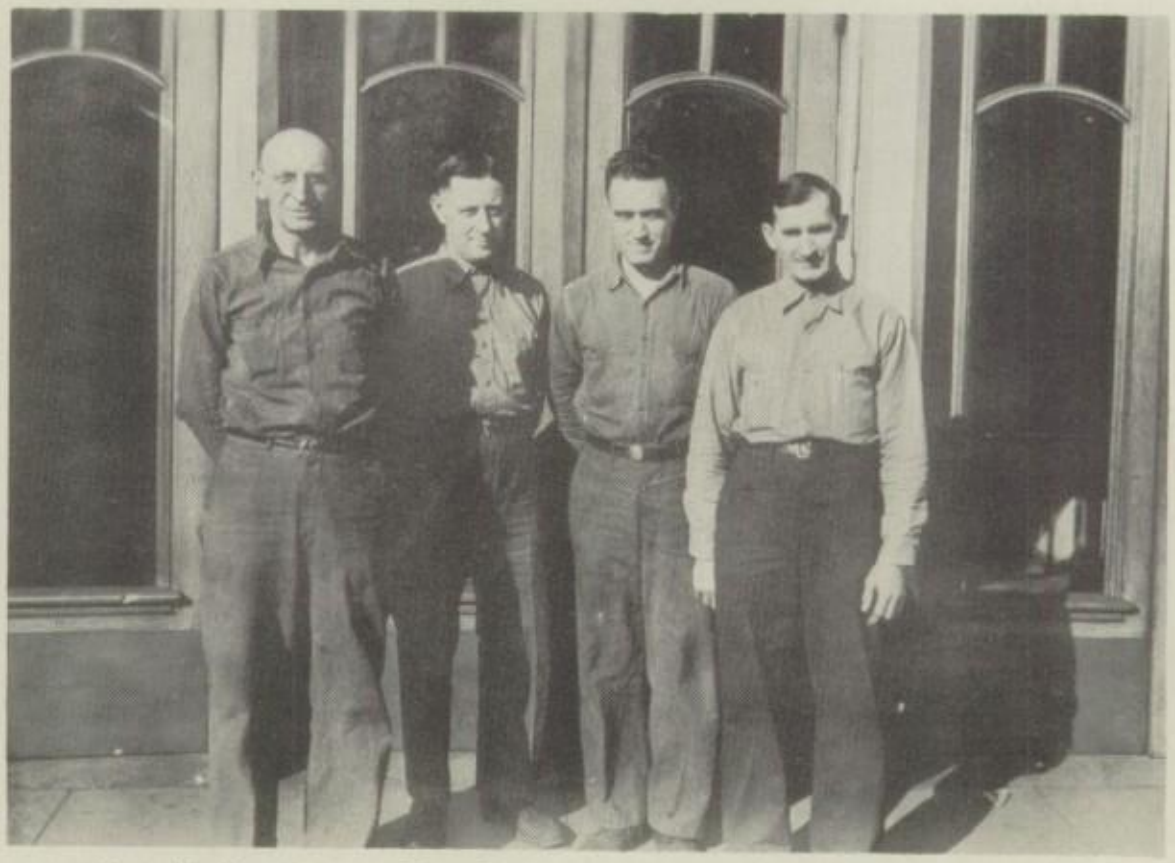

Bert Hanley, janitor; Troy Rangeler, janitor; Charles Harris, fireman; Harold Switzer, janitor. Mrs. Wilda Upthegrove (absent).

Students, there are several persons who make up our staff of custodians, seen around this building. They are an integral part of our school life. Who is it that cleans up after our basketball games and after the many school dances? Who is it that looks after the school building over the weekend so that it is ready for you to come back to on Monday morning? One lady, Mrs. Wilda Upthegrove, is always seen hustling around the upper floors early in the morning. Thanks to the keepers of the building for a job well done.

Dramatics

ALL-SCHOOL PLAY

SITTING: Gayle Burke, Helen Balsat, Linden Brooks, Jessie Lou Waltermire, Dean Dillery, Mardell France

STANDING: Roger Marietta, David Hollenbaugh, Richard Lenhart, Jackie Houser, Jim Richards, Jack Brubaker

A thrilling mystery captivated the student body in attendance at the play, "Double Doors," enacted December 7, 1945. It was a modern mystery, written by Elizabeth McFadden, concerning the exceedingly wealthy and eccentric Van Bret family. Victoria Van Bret tried to break up the marriage of her brother Rip, to Ann Darrow, his former nurse, so that Victoria may have the pearl necklace, a family heirloom. Rip had given it to Ann as a wedding present. Victoria's vicious schemes for the recovery of the pearls provided the chills and thrills of the dramatic production. Congratulations, cast!

JUNIOR CLASS PLAY

STANDING: B. Hessey, L. Larson, R. Cole.
SEATED: L. Brooks, D. Hollenbaugh, J. Mosier, K. Kirkendall.

"MR. PIM PASSES BY"

The Junior class presented for their class play on March 22, the three-act comedy, "Mr. Pim Passes By" by A. A. Milne.

Mr. Pim caused general confusion in the Marden household by the mention of a name that seemed to be that of Mrs. Marden's first husband, whom she believed was dead. Therefore, Mrs. Marden had been living illegally with her present husband.

As the plot unfolds, it is found that Mr. Pim, the rattle-brained English gentleman, had mixed names. The romantic interest was supplied by Dinah, the flirt, and Brian, the carefree artist. As the curtain falls, Mr. Pim is still trying to rectify his mistake.

ONE - ACT PLAY CONTEST

SENIORS

"Comin' 'Round the Mountain"

The Judkin's Cabin in a remote section of the Ozark Moutains furnished the setting for the Senior contest play, "Comin' 'Round the Mountain." Daisy and Zeke were two screamingly funny characters. The scene in which one of Zeke's friends stands behind a sofa and blows a horn in Daisy's ear to keep her awake while Zeke proposes will long be remembered. It was typical hillbilly entertainment with a plot filled with real suspense. The furniture was all roughly made—kegs and soap boxes. The parts were well done by the members of the cast.

JUNIORS

"Bathroom Door"

This play takes place in a large hotel. All the characters gather in the hall outside the bathroom to wait for the suppose-to-be occupant. Everyone suspects the prima donna's husband to be the detainer. As they had had an argument, she thought he would surely take his life and the bathroom would be the proper place in which to do that. Finally the scrubwoman solves the mystery by proving that the door was only stuck and the bathroom was empty. The cast gave a delightful performance of the comedy.

SOPHOMORES

"Suitable for Charity"

Psychologists tell us that fear of losing one's clothes is instinctive. If there's anything designed to strike terror to the heart, it's the prospect of being deprived of corporeal covering, as in the Sophomore contest play, "Suitable for Charity." Ralph, Claire's fiance, while visiting her, sent his suit to be pressed. Of course, the suspense is heightened no end by Ralph's being barricaded in his best girl's guest room while waiting for his suit. It would have been worth losing a suit of clothes if Mrs. Greenway had learned her lesson. But she didn't. The cast performed admirably all the roles.

FRESHMEN

"Bobby Sox"

This play is about Bobby Sox, a fourteen year old girl, who is not satisfied with the boys of her own age. No Siree! She likes them older and more like Norton Brown who happens to be her older sister Margie's special boy friend. This is where the trouble begins, but it comes to a climax when Margie has Norton come to spend the evening before he leaves for military school. Margie thinks she is going to have Norton all to herself! But Bobby Sox decides to entertain him too! So—she invites three Romeos to spend the evening with Margie! When they arrive, the fun begins. It was a play full of chuckles for young and old, and well portrayed by the cast.

BEHIND the FOOTLIGHTS

SENIOR
Bill Etsinger
Autographs

Kenny Miller
Janice Shumaker
Harvey Bentley
Robert Preble
Thelma Pickett
Robert Florea
Gary Steiman
Barbara Jones
Richard Good
Mary Alice Willaby
Albert Dippelhofer
Nasmi Jean Spielman
Betty Niday
Donna Jean Hartley
Beverly Flechtner
Richard Lenhartz
Francis Mutthaland
Doris Moots
Wanda Henderson
Betty Jane Burkhart
Norma Niswander
Eleanor Munger
Tom Stevenson
Betty Opperman
Sally Sundberg
Dea Jo Hutchins
Mary Jo Monkart
Helen Balsat
Helene Balsat
Carlyn Rader
Doris Reidling
Catherine Medley
Alice Hottenstein
Joanne Huffman
Donna Dull
Jack Brubaker
Charles Koester
Pat Gary
Olive Ann Beckerleg
Hermis Hutchins
Richard E. Muter
Suzy Smother
Babe Linder
Colleen Hickerson
Jo Anne Brickles
Hazel Franks
Ginny Maurer
Dean Dilley
Phyllis Brink
Phyllis Sendelbach
Margaret Dible
Gerald Sendelbach
Jack Cummings
Ginny Pritchard
De Loris
Faye Mansfield
Jane Kopf
LaDonne Henline
Arlene Shuman
Jo Wagner
Gladys Freet
Eileen Fruth
Don France
Wilma Crepe
Jean Groves
Robert Lee Marquardt
Catricia Shirk
Barbara Yoder
Betty Jo Shirk
Lois Bennett
Jeannine Lane
Dotty Taylor "46"
Lois Slaughterbeck
Millie Trausch
Jessie Lou Waltermire
Ruby Kimble
Robert Stevens
Dale Fri
Jas Watt

Features & Ads

September

4—Opening day of school—Oh, happy day?

13—Mr. Dunn from Ohio Wesleyan talked to Seniors.

First pep rally and snake dance—Beat St. Wendelin!

14—St. Wendelin game—We did!

21—Lima South there—Rugged game!

27—Pep Rally—If we only could—

28—Assembly—Charles Lum in Shakespearean scenes.

Journal out. Annual staff announced.

Port Clinton here — Pluvius really opened up!

October

4—Assembly—Atomic bomb.

5—Pep meeting—Bender's hopes.

Fremont Ross here—what officials!

11—Annual magazine assembly.

12—Tiffin Columbian there—nice trip!

15—Y.M.C.A. Brotherhood assembly speaker.

26—Teachers' meeting—For once we appreciate them.

Sandusky game there—Beautiful stadium and what a team. Those lake breezes—brrrr.

November

2—Bowling Green wins league championship.

9—Finished football season strong against Findlay—where's our luck?

11-17—National Book Week.

16—Grade school operetta—Oh, for the good old days—

21—Senior Dance, Harvest Hop—How about it, kids?

22-23—Thanksgiving vacation—At last.

30—Assembly—Robert Weider, speaker.

Shelby game here—Some very nice basketball.

December

7—All-School Play, "Double Doors."

Columbus Central there—Pretty rugged, eh?

14—Fremont Ross here—Guess we showed them!

17—St. Wendelin here—Cut them up in little pieces!

18—Football Banquet—What a battle!

21—Bowling Green—there—I'm beginning to see the light.

Beginning of Christmas vacation—Please, Santa Claus.

Christmas Assembly. Journal out.

25—Christmas—Gee, that was nice of you.

28—Bucyrus game here—All good things come in big packages.

January

1—New Year's Day—Are we kidding?

4—Sandusky here—Too bad, fellows—

5—Marion Harding there—Guess it must be the town.

10—Assembly.

11—Tiffin here—Oh, for two points!

15—St. Wendelin there—What a game! Won the city championship.

16-18—Exams—The traditional headache! Why didn't we study?

18—Findlay there—What no seats! We'll get even, just wait.

21—Assembly.

25—Fremont there—Kill the refs!

Assembly—Another so soon?

27—Band Concert—Big toot of the year.

February

1—Bee Gee here—Our revenge!
8—Kenton there—Was that close!
9—Debate tournament at Sylvania—if only—
Lima Central here — Early spring plowing!
12—Lincoln's Birthday—Waiting for the next one—
14—Valentine's Day—Hearts and flowers?
15—Tiffin there—Fostoria crowd officiates; we return the compliment.
16—Public speaking class ventures as far as Lima.
20—Assembly—Otto Schacht.
21—Journal out!
Operetta, **"Carmelita."**
22—Washington's Birthday—At last!
Findlay here — Poor people — They looked tired after that stand.

March

1—Annual assembly—Oh, those songs!
Basketball tournament at Kenton — Wapakoneta—put the balls away for next year.
7—National Honor Induction—quiet please.
9—Senior Scholarship tests at Tiffin—Einsteins show their stuff.
13—Faculty somewhat stiff after encounter with seniors.
14—Assembly.
21—Assembly—Gee whiz!
"Peter Pan," a Clare Tree major production.
22—Junior Class Play, "Mr. Pim Passes By"—crowd passes out (after performance).
29—Journal out!

April

5—Sweetheart Banquet—It was a tough battle, girls.
8—Girls' Athletic Assocation Banquet 1-2-3-1-2-3.
9—One-Act-Play contest.
15—Assembly—Lt. James Whitaker.
18-19-22—Easter vacation.
25—Instrumental Music Festival at Bee Gee.
26—Juniors' Sadie Hawkin's Day Dance.
27—Band, Orchestra and Choir at Fremont.

May

2—Assembly—Vincent Burns.
3—Vocal festival at Fostoria.
4—Solo and ensemble at Oberlin.
9—Assembly—G.R. Installation.
11—Track Meet—Come on, fellows!
13—Girl Reserve Tea.
17—Journal out.
20—Home Ec. Banquet—Some good food?
22—Senior Assembly—Here you are, Juniors.
26—Baccalaureate.
27—Prom—The last fling.
28—Commencement.
29—Closing of school—been a good year.

The Ahlenius Co.

The Dependable Store

Fostoria Ice and Coal Co.

Ice Refrigerator and Stokol Coal Stokers

"Where Fostoria Buys its Coal"

410 E. North Street

Phone 3686

Success to Class of '46

CIVIC NIC-NAC
of course

HOYT SEED COMPANY
PURE FIELD SEEDS, WOOL, ETC.
Office and Warehouse 147-149 West North Street
FOSTORIA, OHIO

What a time for
snow balling!

Compliments of

THE FOSTORIA ROTARY CLUB

MANN FUNERAL HOME
217 West Center Street
FOSTORIA, OHIO

C. J. STAHL
WAYNE, OHIO
Distributor of
TEXACO
GASOLINE - OILS - GREASES
Wayne Fostoria Bowling Green Rudolph

Shuman's Barber Shop

107 E. Center St.

My Aim, Your Satisfaction!

Across the street from A. H. Yonker's Ins.

THE BRENNEN WALLPAPER AND PAINT CO.

C. M. PEGGS

312 North Main

Dial 2703

Since there are no leaves on the trees it's either fall or spring. But which? I know but I'll never tell.

GREETINGS FROM . . .

THE BOOK AND GIFT SHOP

Compliments of

DELLS RESTAURANT

Fostoria WELDING Company

Electric and Acetylene Welding

George C. Wolph, Welding Engineer

Res. Phone 2985

Peter Clothing Store

FOSTORIA'S FINEST MEN'S STORE
201 S. MAIN ST. FOSTORIA, OHIO

Gillig

ELECTRIC STORE

Compliments of

BLOSE GULF SERVICE

Batteries, Car Wash, Tire Repairs, Grease & Repairs

Corner Union & Perry Streets Dial 969

MOSE LAMFROM
CLOTHING COMPANY

"DRESS BETTER AND YOU'LL
FEEL BETTER"

BILL'S
Economy Store
QUALITY AT LOW PRICE

Fostoria, Ohio

MORRIS STORES
5c to $1.00

EDISON Cut Rate Drug

QUICK COURTEOUS SERVICE

Complete Stock **Lowest Prices**

A "down-under" room

at New Years.

Flower and Gift Shop

"Gifts and flowers for all occasions"

RHOENNA JACKERS

Compliments

of

Feasel's Market

FOR BETTER BOWLING

•

New Center Recreation

159 E. South St. D. W. Johnson, Prop.

FRUTH

PHONE 777
218-222 SO.
MAIN ST.

HARDWARE CO.
"You Can Always Find It Here"

FREE
DELIVERY

WISSING
FURNITURE COMPANY
"The Store for Homes Beautiful"
105-107 S. MAIN

ORWIG'S UNION DRUG STORE
"THE REXALL STORE"

CONGRATULATIONS TO THE CLASS OF 1946

LLOYD BROTHERS INSURANCE SERVICE

104-105 First National Bank Bldg.

FOSTORIA Phone 4242 OHIO

The Commercial Press

PRINTING: OFFICE SUPPLIES

123 East Tiffin Street **Phone 4234**

THE VAL-U DRESS SHOP

121 S. Main Street

Compliments of

THE COMMERCIAL BANK AND SAVINGS COMPANY

Member Federal Reserve Deposit

Insurance Corporation

BUY WAR BONDS!

OHIO FARMERS' GRAIN & SUPPLY ASS'N

FOSTORIA, OHIO

Paints — Wallpaper — Window Shades — Glass — Picture Framing

PITTSBURGH PLATE GLASS CO.

119 N. Main Street — Phone 3405

Flowers For All Occasions

Sackett's Greenhouse

JOHN B. ROGERS PRODUCING COMPANY

World's Largest Producers of

Amateur Theatricals, Pageants, Spectacles and Centennial Celebrations

---

The Ohio Savings & Loan Association

for

INSURED SAVINGS & HOME LOANS

Fostoria, Ohio

The place where our Triumphant? football boys emerge.

Compliments of

ROSE'S BARBER SHOP

109 W. North St.

REED INSURANCE AGENCY

GENERAL INSURANCE **BOND SERVICE**

Phone Office 2251

113 West Center Street Fostoria, Ohio

ALWAYS THE BEST

CLEANING

Bishop's Sanitary CLEANING COMPANY

PRESSING
DYEING

118 West North Street L. A. BISHOP, Proprietor Phone 2515

THE PREIS STORE

SMART CLOTHES FOR
THE MISS

JOHNNY & LEE'S CAFE

One of the Good Places to Eat

440 So. Main Street

Phone 987

We believe we too are an institution in Fostoria — 54 years of furnishing homes with good furniture and three graduates from F. H. S. with one more coming up — definitely place us as a part of the schools and all they stand for in our community. We appreciate your parents' patronage and when the time comes for you to need things for the home — we invite you to call upon us—

CARR'S

Good Furniture Since 1890

YOUR HEADQUARTERS FOR NATIONALLY ADVERTISED WATCHES

STEVENS

The Diamond Store of Fostoria

All over the Nation

PENNEY'S

is the watchword of value.

CLOTHING, SHOES AND DRY GOODS

for all the family from baby

to grandparents.

J. C. PENNEY CO. INC.

J. B. BASEHORE & CO.

COAL AND BUILDERS' SUPPLIES

Chi-Namel Paints

"OP" Automatic Coal Burners

Phone 667

HAROLD EMERSON GARAGE

509 College Avenue Phone 2261

FOSTORIA, OHIO

NYE'S HI-WAY MKT.

Home of Better Foods

For Less

North County Line at City Limits

This is good old F.H.S. in 1895. Looks different now, doesn't it? See if your folks remember.

Compliments of

NATIONAL CARBON CO., INC.

"The pearls, my pearls, mine." Remember?

Compliments of

DR. G. H. BRUGGEMANN

Complete Line of Men's and Boys'
CLOTHES AND FURNISHINGS

ART CLOTHES SHOP

124 S. Main Street

OLDEST LARGEST BEST

PORTER'S

CLEANERS, PRESSERS, DYERS
HAT CLEANING — RUG CLEANING

Phone 864 113 Perry St.

The Professional Photographer

Portrait

Commercial

"It Takes a Picture to Make an Ad"

WE PHOTOGRAPH ANYTHING, ANYTIME, ANYPLACE

THE DICKEN STUDIO

FOSTORIA, OHIO

PAT MARCHION, MGR. PHONE 7615

BUCKEYE AUTO PARTS

Auto, Truck & Tractor Parts

138 E. Tiffin St. Phone 2284

D. O. WATTS, N. D.

—NATUROPATH—

101 Perry St. Fostoria, Ohio

Isaly's

DAIRY PRODUCTS **LUNCHES**

ART and YARN SHOP

Yarns and Stamped Goods

Emerine Bldg. Mrs. Chas. Griffin

THE TOWN HOUSE

GOOD FOOD

120 W. Center Phone 995

The Fostoria Monument Company

Opposite Fountain Cemetery

+ + +

Phone 3872

Best Wishes

from

THE SENECA WIRE AND MFG. CO.

It's you

making all

that noise!

Best Wishes from

The Community Center of Fostoria

J. H. JONES AND SON
GENERAL CONTRACTORS

J. P. Jones COAL H. A. Mumma
Builders' Supplies Cement Blocks Ready Mixed Concrete
Barrett Roofing Truscon Products
Winkler Stoker

The Dress Shop

HAYS HOTEL BUILDING

"Ladies Dresses for All Occasions"

BERT'S RESTAURANT

Special Plate Lunches, Sandwiches for Students and Teachers

OPEN DAY AND NIGHT

The Best in Food Try Our Sunday Dinners

PAYNE BROTHERS
FLORISTS
We Telegraph Flowers

South Union Street Phone 4324

Compliments of

DR. L. C. GERLINGER

The Smoke House

Pool - - - Billiards

CONGRATULATIONS! CLASS OF '46
From Fostoria's Newest Women's Shop

Fostoria's Smart Shop

SMITH'S

116 E. North Street

APPAREL SHOP

"THE SHOP WITH YOU IN MIND"

Always the latest in women's, misses' and juniors' coats, dresses, suits, sportswear, millinery, lingerie, hosiery, foundations, and accessories.

Skyline view
(or somethin')

Compliments of . . .

NEW HOME RESTAURANT

230 North Main

A Good Place To Eat

HARRY'S GOOD FOODS

Compliments
of

THE MENNEL MILLING COMPANY

Your Fostoria Newspaper

Review-Times

I. N. S. and U. P. Wire Service
Home Town News of Home Folks

The

FIRST NATIONAL BANK
of Fostoria

First in Community Service
since 1882

A GOOD BANK to deal with!

Visit our Catalog Order Department. See actual samples of materials listed in our current catalogs. Save on postal rates by placing your orders with us either in person or by phone.

Prompt, courteous service.

SEARS, ROEBUCK & CO.

Phone 696 **Fostoria, Ohio**

Compliments of

THE FOSTORIA MACHINE AND TOOL COMPANY

FOSTORIA SERVICE LAUNDRY, INC.

We are again PICKING UP and DELIVERING.

Phone **2582** and we'll be glad to call.

Frigidaire Electric Appliances

NYE IMPLEMENT CO., INC.

McCormick Deering Implements

Phone 2366 FOSTORIA 149 E. South St.

FOSTORIA IRON AND METAL

We Buy All Kinds of Scrap

Pay Highest Market Prices

Myer Shiff **Call 3291**

Chapmans'

GEORGE ROBERT

Successors to
Lowery & Chapman
Fostoria's Leading Jewelers

Compliments of

FRED'S RECREATION

105 N. Main Phone 966

A. H. Yonker Insurance Agency

INSURANCE

For 31 Years

108 E. Center Phone 2523

Foundry Division

Spark Plug Division

ELECTRIC AUTO-LITE CO.

HOMERICK STUDIO

"Portraits as You Like Them"

107 Perry Phone 565

Compliments of

DR. J. L. MURPHY

Compliments of

Dell's Restaurant

BEST WISHES

TO EACH MEMBER

OF THE

CLASS OF 1946

B. P. O. ELKS

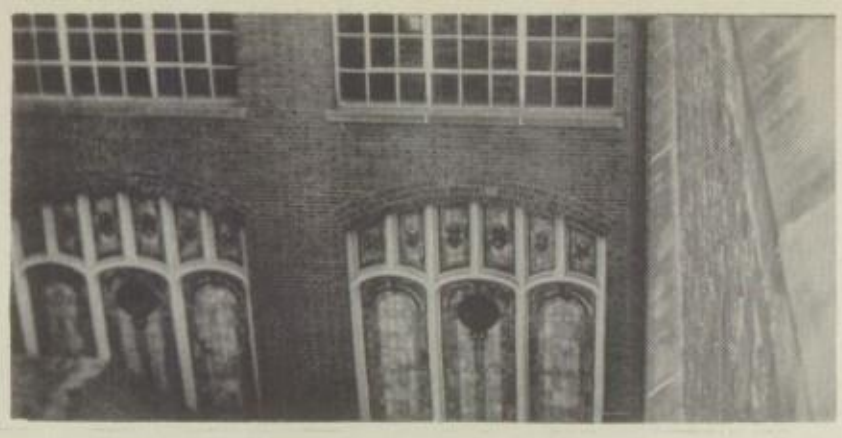

Did you know that the chapel windows look like this from above?

SENECA LUMBER and MILLWORK CO.

PATRONS

Cameron Insurance Agency
Dr. M. E. Seiple
John Bender
Dr. J. N. Kiebel
Dr. A. O. Cole

New Ohio Hotel
F. Waltermyer
Gregory's Dry Cleaners
Dr. Ruble
Hedges Dry Cleaners

BEST WISHES TO THE CLASS OF 1946

Clark's

Shoes

★ ★ ★

Best Wishes To The Class·
Of 1946

THE FOSTORIA PRESSED STEEL CORP.

Fostoria, Ohio

Manufacturers of

Lighting Equipment, Infrared Equipment, Coolant Filters

CONGRATULATIONS TO THE CLASS OF 1946

WHITNEY'S DRUG STORE

"Reliable prescriptions by prescription druggist"

Compliments
of the

LOYAL ORDER OF MOOSE

Compliments of

BERSTED MFG. COMPANY

S. S. KRESGE COMPANY

Dusty
Holden